

**NOTICE!!**

**These documents have been scanned!**

**Do not place un-scanned documents beneath this notice!**

**Do not remove this notice from this file!**

GPO Jacket No. 560-102  
Print Order 61540  
Rise Business Services, LLC  
Job=AZ15 5/9/2019



Box Number= AZ15029



Claim Begin-End: AMC430551-AMC430576

1 Initial Receipt



AZ15029-28

AMC430302-AMC430580

AMC#	DATE CLOSED	REMARKS
430551		
430552		
430553		
430554		
430555		
430556		
430557		
430558		
430559		
430560		
430561		
430562		
430563		
430564		
430565		
430566		
430567		
430568		
430569		
430570		



**United States Department of the Interior**  
**Bureau of Land Management**  
 LANDS/RECREATION & PLANNING  
 ONE N CENTRAL AVE  
 PHOENIX, AZ 85004 -2203  
 Phone: 602-417-9200

Receipt

No: 3245995

<b>Transaction #:</b> 3340845	
<b>Date of Transaction:</b> 03/09/2015	
CUSTOMER:	
	NICHOLAS BARR PO BOX 6688 APACHE JUNCTION, AZ 85178-0046 US

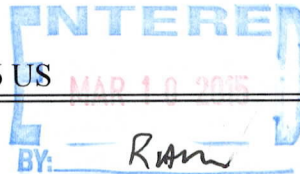

LINE #	QTY	DESCRIPTION	REMARKS	UNIT PRICE	TOTAL
1	26.00	LOCATABLE MINERALS / MINING CLAIMS- NEW, UNADJUD, ONE OR MORE AUTH NOS / NEW MINING CLAIMS LOCATION FEE <b>CASES:</b> AMC430551/\$37.00, AMC430552/\$37.00, AMC430553/\$37.00, AMC430554/\$37.00, AMC430555/\$37.00, AMC430556/\$37.00, AMC430557/\$37.00, AMC430558/\$37.00, AMC430559/\$37.00, AMC430560/\$37.00, AMC430561/\$37.00, AMC430562/\$37.00, AMC430563/\$37.00, AMC430564/\$37.00, AMC430565/\$37.00, AMC430566/\$37.00, AMC430567/\$37.00, AMC430568/\$37.00, AMC430569/\$37.00, AMC430570/\$37.00, AMC430571/\$37.00, AMC430572/\$37.00, AMC430573/\$37.00, AMC430574/\$37.00, AMC430575/\$37.00, AMC430576/\$37.00		- n/a -	962.00
2	26.00	LOCATABLE MINERALS / MINING CLAIMS- NEW, UNADJUD, ONE OR MORE AUTH NOS / NEW MINING CLAIM PROCESSING FEE <b>CASES:</b> AMC430551/\$20.00, AMC430552/\$20.00, AMC430553/\$20.00, AMC430554/\$20.00, AMC430555/\$20.00, AMC430556/\$20.00, AMC430557/\$20.00, AMC430558/\$20.00, AMC430559/\$20.00, AMC430560/\$20.00, AMC430561/\$20.00, AMC430562/\$20.00, AMC430563/\$20.00, AMC430564/\$20.00, AMC430565/\$20.00, AMC430566/\$20.00, AMC430567/\$20.00, AMC430568/\$20.00, AMC430569/\$20.00, AMC430570/\$20.00, AMC430571/\$20.00, AMC430572/\$20.00, AMC430573/\$20.00, AMC430574/\$20.00,		- n/a -	520.00

NO MAP  
430556

		AMC430575/\$20.00, AMC430576/\$20.00			
3	26.00	LOCATABLE MINERALS / MINING CLAIMS- NEW, UNADJUD, ONE OR MORE AUTH NOS / NEW MINING CLAIMS MAINTENANCE FEE <b>CASES:</b> AMC430551/\$155.00, AMC430552/\$155.00, AMC430553/\$155.00, AMC430554/\$155.00, AMC430555/\$155.00, AMC430556/\$155.00, AMC430557/\$155.00, AMC430558/\$155.00, AMC430559/\$155.00, AMC430560/\$155.00, AMC430561/\$155.00, AMC430562/\$155.00, AMC430563/\$155.00, AMC430564/\$155.00, AMC430565/\$155.00, AMC430566/\$155.00, AMC430567/\$155.00, AMC430568/\$155.00, AMC430569/\$155.00, AMC430570/\$155.00, AMC430571/\$155.00, AMC430572/\$155.00, AMC430573/\$155.00, AMC430574/\$155.00, AMC430575/\$155.00, AMC430576/\$155.00		- n/a -	4030.00
<b>TOTAL:</b>				<b>\$5,512.00</b>	

PAYMENT INFORMATION				
1	AMOUNT:	5512.00	POSTMARKED:	N/A
	TYPE:	CHECK	RECEIVED:	03/09/2015
	CHECK NO:	816		
	NAME:	DYKERS, LAWRENCE G 6514 W SUGAR PINE TRAIL TUCSON AZ 85743 US		

REMARKS

This receipt was generated by the automated BLM Collections and Billing System and is a paper representation of a portion of the official electronic record contained therein.

**NOTICE!!**

**These documents have been scanned!**

**Do not place un-scanned documents beneath this notice!**

**Do not remove this notice from this file!**

GPO Jacket No. 560-102  
Print Order 61540  
Rise Business Services, LLC  
Job=AZ15 5/9/2019



Box Number= AZ15029



Claim Begin-End: AMC430551-AMC430576

2 Correspondence



AZ15029-28

AMC430302-AMC430580



# United States Department of the Interior



BUREAU OF LAND MANAGEMENT  
Arizona State Office  
One North Central Avenue, Suite 800  
Phoenix, Arizona 85004-4427  
www.blm.gov/az/

OCT 07 2016

In Reply Refer To:  
3800 (9200) RM  
AMC184781, AMC371096, AMC371978,  
AMC398599, **AMC430551**, AMC436620

CERTIFIED MAIL - RETURN RECEIPT REQUESTED No. 7016 1370 0001 2495 2929

## DECISION

TRI MINERALS HOLDING CORP : This decision affects those claims shown  
7301 E 22ND ST : on the attached list(s).  
TUCSON, AZ 85710-6426 :

---

SEE ENCLOSURE FOR LIST OF CLAIMS

---

### MINING CLAIMS DECLARED FORFEIT

The mining claims listed above have been declared forfeit as of September 1, 2016, for failure to timely file the required maintenance fee payment or small miner's maintenance fee waiver (waiver).

Claimants are required to pay an annual non-refundable maintenance fee of \$155 per 20 acres or portion thereof, or submit a waiver, on or before September 1 of each year. These requirements were established by 30 U.S.C. 28f-1, as amended, and 43 CFR 3834 and 3835.

Our records do not show receipt of a maintenance fee payment or small miner waiver filed on or before the due date. Therefore, the claims listed above are forfeit.

### Reclamation Requirements

This decision does not relieve you of the liability for reclamation of all areas disturbed by your activities on lands covered by the subject mining claim(s) and/or site(s). After you complete the reclamation, you must notify the authorized officer of the appropriate surface managing agency so that the authorized officer may conduct a final site inspection and determine whether you may be released from liability. If you fail to reclaim the land to the satisfaction of the authorized officer, the surface management agency may cite you for noncompliance under its surface management regulations. For land administered by the Bureau of Land Management (BLM), if you fail to



reclaim the land to the satisfaction of the authorized officer as required in 43 CFR Subpart 3809, BLM will issue an order of noncompliance under 43 CFR 3809.601(a). If you fail to comply with the non-compliance order, BLM may take further action under 43 CFR 3809.604. Failure to conduct reclamation is a prohibited act that may subject you to criminal penalties. See 43 CFR 3809.605(h) and 43 CFR 3809.700.

### Appeal Procedures

This decision may be appealed to the Interior Board of Land Appeals, Office of the Secretary, in accordance with the regulations contained in 43 CFR, Part 4, and the enclosed Form 1842-1. If an appeal is taken, your notice of appeal must be filed in this office (at the above address) within 30 days from receipt of this decision. The appellant has the burden of showing that the decision appealed from is in error.

If you wish to file a petition pursuant to regulation 43 CFR 4.21 (58 FR 4939, January 19, 1993) for a stay of the effectiveness of this decision during the time that your appeal is being reviewed by the Board, the petition for a stay must accompany your notice of appeal. A petition for a stay is required to show sufficient justification based on the standards listed below. Copies of the notice of appeal and petition for a stay **must** also be submitted to each party named in this decision and to the Interior Board of Land Appeals and to the appropriate Office of the Solicitor (see 43 CFR 4.413) at the same time the original documents are filed with this office. If you request a stay, you have the burden of proof to demonstrate that a stay should be granted.

### Standards for Obtaining a Stay

Except as otherwise provided by law or other pertinent regulation, a petition for a stay of a decision pending appeal shall show sufficient justification based on the following standards:

- (1) The relative harm to the parties if the stay is granted or denied,
- (2) The likelihood of the appellant's success on the merits,
- (3) The likelihood of immediate and irreparable harm if the stay is not granted, and
- (4) Whether the public interest favors granting the stay.

Please include your AMC serial number(s) on all correspondence. If additional information is required, please call RéAnn Myers at 602-417-9413.



Rebecca Heick  
Deputy State Director  
Lands, Minerals, and Energy Division

Enclosure

TRI MINERALS HOLDING CORP  
7301 E 22ND ST  
TUCSON AZ 85710-6426

<u>LEAD FILE NUMBER</u>	<u>CLAIM NUMBER</u>	<u>CLAIM NAME</u>
AMC184781	AMC184839	LC 59
AMC371096	AMC371097	A14
AMC371978	AMC371978	BC #1
AMC371978	AMC371983	BC #6
AMC398599	AMC398607	CC #9
AMC398599	AMC398610	CCP #1
AMC398599	AMC398611	CCP #2
AMC430551	AMC430551	LIB #9
AMC430551	AMC430552	LIB #10
AMC430551	AMC430553	NC #1
AMC430551	AMC430556	NC #4
AMC430551	AMC430562	NC #10
AMC430551	AMC430564	NC #12
AMC430551	AMC430575	SH #13
AMC430551	AMC430576	SH #14
AMC436620	AMC436620	GREEN COPPER #5

SENDER: COMPLETE THIS SECTION

COMPLETE THIS SECTION ON DELIVERY

- Complete items 1, 2, and 3.
- Print your name and address on the reverse so that we can return the card to you.
- Attach this card to the back of the mailpiece, or on the front if space permits.

A. Signature  Agent  Addressee  
*Eileen Moyer Mertz*

B. Received by (Printed Name) *Eileen Moyer Mertz* C. Date of Delivery *10/13/16*

D. Is delivery address different from item 1?  Yes  No  
 If YES, enter delivery address below:

1 Article Addressed to:  
 TRI MINERALS HOLDING CORP  
 7301 E 22ND ST  
 TUCSON AZ 85710-6426  
 920/RM/AMC184781, AMC371096,  
 AMC371978, AMC398599, AMC430551,  
 AMC436620



9590 9402 1568 5362 4477 88

2. Article Number (Transfer from service label)  
 7016 1370 0001 2495 2929

PS Form 3811, July 2015 PSN 7530-02-000-9053

3. Service Type

- Adult Signature
- Adult Signature Restricted Delivery
- Certified Mail®
- Certified Mail Restricted Delivery
- Collect on Delivery
- Collect on Delivery Restricted Delivery
- Mail Restricted Delivery

- Priority Mail Express®
- Registered Mail™
- Registered Mail Restricted Delivery
- Return Receipt for Merchandise
- Signature Confirmation™
- Signature Confirmation Restricted Delivery

Domestic Return Receipt

USPS TRACKING #

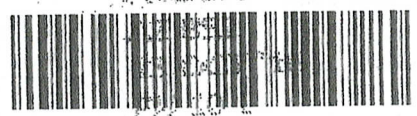

9590 9402 1568 5362 4477 88

First-Class Mail  
 Postage & Fees Paid  
 USPS  
 Permit No. G-10

United States Postal Service

• Sender: Please print your name, address, and ZIP+4® in this box®

RECEIVED  
 BLM AZ STATE OFFICE  
 2016 OCT 14 P 2:51  
 PHOENIX ARIZONA

UNITED STATES  
 DEPARTMENT OF THE INTERIOR  
 Bureau of Land Management  
 Arizona State Office  
 One N. Central Avenue, Suite 800  
 Phoenix, AZ 85004-4427



**NOTICE!!**

**These documents have been scanned!**

**Do not place un-scanned documents beneath this notice!**

**Do not remove this notice from this file!**

GPO Jacket No. 560-102  
Print Order 61540  
Rise Business Services, LLC  
Job=AZ15 5/9/2019



Box Number= AZ15029



Claim Begin-End: AMC430551-AMC430576

3 Transfers



AZ15029-28

AMC430302-AMC430580

**NO  
DOCUMENTS  
FOUND**

NO DOCUMENTS FOUND  
NO DOCUMENTS FOUND

**NOTICE!!**

**These documents have been scanned!**

**Do not place un-scanned documents beneath this notice!**

**Do not remove this notice from this file!**

GPO Jacket No. 560-102  
Print Order 61540  
Rise Business Services, LLC  
Job=AZ15 5/9/2019



Box Number= AZ15029



Claim Begin-End: AMC430551-AMC430576

4 Annual Filings



AZ15029-28

AMC430302-AMC430580

*Tri Minerals Holding Corp*  
*Unpatented BLM Mining Claims*  
*Listing by AMC Number*

September 01, 2016

Amc 184781  
 351598  
 364073  
 369468  
 369646  
 371978  
 373389  
 383103  
 398599  
 430551

AMC NUMBER	CLAIM NAME	SEC/T/R/¼
184838	LC-58	25 20S 10E SW
351598	Waterman#1	22 20S 10E SW,SE
364073	SH 1	17 20S 10E SE
364074	SH 2	17 20S 10E NE,SE
369472	WT 2	22 20S 10E NW
369473	WT 3	22 20S 10E NW,SW
369474	WT 4	22 20S 10E NE,SE
369475	WT 5	22 20S 10E NE,SE
369476	WT 6	22 20S 10E NE
369646	WT 1	22 20S 10E NW
371979	BC #2	18 8S 12E SE
371980	BC #3	19 8S 12E NE
371981	BC #4	19 8S 12E NE
371982	BC #5	19 8S 12E NE
371984	BC #7	19 8S 12E NE,SE
371985	BC #8	19 8S 12E NE,SE
371986	BC #9	19 8S 12E NE,SE
373389	LIB 5	16 20S 10E NE,NW
373390	LIB 6	16 20S 10E NE
373391	LIB 7	16 20S 10E NE,NW
373392	LIB 8	16 20S 10E NE
383103	red bed #1	33 8S 12E NE
383104	red bed #2	33 8S 12E SE
383105	red bed #3	34 8S 12E NW
383106	red bed #4	34 8S 12E SW
398599	CC #1	25 20S 10E NW
398600	CC #2	25 20S 10E NW
398601	CC #3	25 20S 10E SW
398602	CC #4	25 20S 10E SW
398603	CC #5	25 20S 10E NW
398604	CC #6	25 20S 10E NW
398605	CC #7	25 20S 10E SW
398606	CC #8	25 20S 10E SW
398608	LC-58	25 20S 10E SW
398609	LC-59	25 20S 10E SW
398612	CCP#3	25 20S 10E SW
430554	NC 2	22 20S 10E SW,NW
430555	NC 3	22 20S 10E NW
430557	NC 5	28 20S 10E NE
430558	NC 6	28 20S 10E NE
430559	NC 7	28 20S 10E NE
430560	NC 8	28 20S 10E NE
430561	NC 9	28 20S 10E NE
430563	NC 11	28 20S 10E NW,NE
430565	SH 3	17 20S 10E NE,SE
430566	SH 4	17 20S 10E SE
430567	SH 5	17 20S 10E SE,SW
430568	SH 6	17 20S 10E NW,NE,SW
430569	SH 7	16 20S 10E SW
430570	SH 8	16 20S 10E SW,SE
430571	SH 9	16 20S 10E SW
430572	SH 10	16 20S 10E SW,SE
430573	SH 11	16 20S 10E SW
430574	SH 12	16 20S 10E SW,SE

RECEIVED  
 PHOENIX, ARIZONA  
 2018 AUG 28 A 10: 37  
 BLM STATE OFFICE

NO. OF CLAIMS 54  
 AMOUNT 68370.  
 RECEIPT NO. 4247280  
 INIT. 386

\*\* BLM-ASO\*\*  
 AC 782  
 ENTERED AUG 29 2018  
 PB

## CUSTOMER INFORMATION

Admin State: AZ  
Geo State: AZ  
TRI MINERALS HOLDING CORP  
7301 E 22ND ST  
TUCSON AZ 85710-6426 Customer ID: 2375364

Serial Number	Claim Name	Lead Serial Number	Disposition
AMC184838	LC 58	AMC184781	ACTIVE
AMC351598	WATERMAN #1	AMC351598	ACTIVE
AMC364073	SH1	AMC364073	ACTIVE
AMC364074	SH2	AMC364073	ACTIVE
AMC369472	WT 2	AMC369468	ACTIVE
AMC369473	WT 3	AMC369468	ACTIVE
AMC369474	WT 4	AMC369468	ACTIVE
AMC369475	WT 5	AMC369468	ACTIVE
AMC369476	WT 6	AMC369468	ACTIVE
AMC369646	WT 1	AMC369646	ACTIVE
AMC371979	BC #2	AMC371978	ACTIVE
AMC371980	BC #3	AMC371978	ACTIVE
AMC371981	BC #4	AMC371978	ACTIVE
AMC371982	BC #5	AMC371978	ACTIVE
AMC371984	BC #7	AMC371978	ACTIVE
AMC371985	BC #8	AMC371978	ACTIVE
AMC371986	BC #9	AMC371978	ACTIVE
AMC373389	LIB 5	AMC373389	ACTIVE
AMC373390	LIB 6	AMC373389	ACTIVE
AMC373391	LIB 7	AMC373389	ACTIVE
AMC373392	LIB 8	AMC373389	ACTIVE
AMC383103	RED BED #1	AMC383103	ACTIVE
AMC383104	RED BED #2	AMC383103	ACTIVE
AMC383105	RED BEDS #3	AMC383103	ACTIVE
AMC383106	RED BEDS #4	AMC383103	ACTIVE
AMC398599	CC #1	AMC398599	ACTIVE
AMC398600	CC #2	AMC398599	ACTIVE
AMC398601	CC #3	AMC398599	ACTIVE
AMC398602	CC #4	AMC398599	ACTIVE

NO WARRANTY IS MADE BY BLM  
FOR USE OF THE DATA FOR  
PURPOSES NOT INTENDED BY BLM

ENTERED AUG 29 2018



DEPARTMENT THE INTERIOR  
BUREAU OF LAND MANAGEMENT  
Mining Claims

Serial Number	Claim Name	Lead Serial Number	Disposition
AMC398603	CC #5	AMC398599	ACTIVE
AMC398604	CC #6	AMC398599	ACTIVE
AMC398605	CC #7	AMC398599	ACTIVE
AMC398606	CC #8	AMC398599	ACTIVE
AMC398608	LC #58	AMC398599	ACTIVE
AMC398609	LC #59	AMC398599	ACTIVE
AMC398612	CCP #3	AMC398599	ACTIVE
AMC430554	NC #2	AMC430551	ACTIVE
AMC430555	NC #3	AMC430551	ACTIVE
AMC430557	NC #5	AMC430551	ACTIVE
AMC430558	NC #6	AMC430551	ACTIVE
AMC430559	NC #7	AMC430551	ACTIVE
AMC430560	NC #8	AMC430551	ACTIVE
AMC430561	NC #9	AMC430551	ACTIVE
AMC430563	NC #11	AMC430551	ACTIVE
AMC430565	SH #3	AMC430551	ACTIVE
AMC430566	SH #4	AMC430551	ACTIVE
AMC430567	SH #5	AMC430551	ACTIVE
AMC430568	SH #6	AMC430551	ACTIVE
AMC430569	SH #7	AMC430551	ACTIVE
AMC430570	SH #8	AMC430551	ACTIVE
AMC430571	SH #9	AMC430551	ACTIVE
AMC430572	SH #10	AMC430551	ACTIVE
AMC430573	SH #11	AMC430551	ACTIVE
AMC430574	SH #12	AMC430551	ACTIVE

NO WARRANTY IS MADE BY BLM  
FOR USE OF THE DATA FOR  
PURPOSES NOT INTENDED BY BLM

**United States Department of the Interior**  
**Bureau of Land Management**  
 DIV OF LANDS, MINRLS & ENERGY  
 ONE N CENTRAL AVE  
 PHOENIX, AZ 85004 -4427  
 Phone: 602-417-9200

Receipt

No: 4247280

<b>Transaction #:</b> 4362748	
<b>Date of Transaction:</b> 08/28/2018	
CUSTOMER:	AC 782 ENTERED AUG 29 2018 PB
TRI MINERALS HOLDING CORP 7301 E 22ND ST TUCSON, AZ 85710-6426 US	

LINE #	QTY	DESCRIPTION	REMARKS	UNIT PRICE	TOTAL
1	1.00	LOCATABLE MINERALS / MINING CLAIMS- NOT NEW-UNADJUD, ONE AUTH NO. ONLY / MINING CLAIM MONEY RECEIVED CASES: AMC184838/\$8370.00	2019 MAINT (54) PB	- n/a -	8370.00
<b>TOTAL:</b>					<b>\$8,370.00</b>

PAYMENT INFORMATION					
1	AMOUNT:	8370.00	POSTMARKED:	N/A	
	TYPE:	CHECK	RECEIVED:	08/28/2018	
	CHECK NO:	1160			
	NAME:	TRI MINERALS OPERATIONS LLC 7301 E 22ND ST #16E TUCSON AZ 85710-6426 US			

REMARKS

This receipt was generated by the automated BLM Collections and Billing System and is a paper representation of a portion of the official electronic record contained therein.

Sheet1  
 TMHC-USBLM CLAIM INVENTORY  
 2017-2018

TMHC-USBLM2017-2018CLAIMS,08072017LGfinal  
 8/7/2017lgd

to:XL07312017lgd

final

1

AMC NO.	CLAIM NAME	COUNTY BOOK/PAGE	LOCATION DATE	COUNTY REC. DATE	BLM REC. DATE	OWNER	SEC/T/R/ ¼
<b>Colorado</b>							
<b>Palapi Tiger</b>							
369646	WT 1	Pima 12668-526	10 26 2005	10 27 2005	1 25 2006	Tri Minerals Holding Corp	22 20S 10E NW
369472	WT 2	12668-524	10 26 2005	10 27 2005	1 23 2006	Tri Minerals Holding Corp	22 20S 10E NW
369473	WT 3	12668-522	10 26 2005	10 27 2005	1 23 2006	Tri Minerals Holding Corp	22 20S 10E NW,SW
369474	WT 4	12668-520	10 26 2005	10 27 2005	1 23 2006	Tri Minerals Holding Corp	22 20S 10E NE,SE
369475	WT 5	12668-518	10 26 2005	10 27 2005	1 23 2006	Tri Minerals Holding Corp	22 20S 10E NE,SE
369476	WT 6	12668-516	10 26 2005	10 27 2005	1 23 2006	Tri Minerals Holding Corp	22 20S 10E NE
<b>Liberty</b>							
<b>Pima</b>							
373389	LIB 5	12870-273	08 01 2006	08 17 2006	08 04 2006	Tri Minerals Holding Corp	16 20S 10E NE,NW
373390	LIB 6	12870-275	08 01 2006	08 17 2006	08 04 2006	Tri Minerals Holding Corp	16 20S 10E NE
373391	LIB 7	12870-277	08 01 2006	08 17 2006	08 04 2006	Tri Minerals Holding Corp	16 20S 10E NE,NW
373392	LIB 8	12870-279	08 01 2006	08 17 2006	08 04 2006	Tri Minerals Holding Corp	16 20S 10E NE
<b>win Plant</b>							
184838	LC-58	6857-568	06 15 1982	09 01 1982	06 23 2006	Tri Minerals Holding Corp	25 20S 10E SW
398608	LC-58		10 30 2009			Tri Minerals Holding Corp	25 20S 10E SW
398609	LC-59		10 30 2009			Tri Minerals Holding Corp	25 20S 10E SW
398599	CC #1	Pima	Lode	10 30 2009	12 03 2009	Tri Minerals Holding Corp	25 20S 10E NW
398600	CC #2	Pima	Lode	10 30 2009	12 03 2009	Tri Minerals Holding Corp	25 20S 10E NW
398601	CC #3	Pima	Lode	10 30 2009	12 03 2009	Tri Minerals Holding Corp	25 20S 10E SW
398602	CC #4	Pima	Lode	10 30 2009	12 03 2009	Tri Minerals Holding Corp	25 20S 10E SW
398603	CC #5	Pima	Lode	10 30 2009	12 03 2009	Tri Minerals Holding Corp	25 20S 10E NW
398604	CC #6	Pima	Lode	10 30 2009	12 03 2009	Tri Minerals Holding Corp	25 20S 10E NW
398605	CC #7	Pima	Lode	10 30 2009	12 03 2009	Tri Minerals Holding Corp	25 20S 10E SW
398606	CC #8	Pima	Lode	10 30 2009	12 03 2009	Tri Minerals Holding Corp	25 20S 10E SW
398612	CCP#3	Pima	Placer Claim	10 30 2009	12 03 2009	Tri Minerals Holding Corp	25 20S 10E SW

BLANK  
 BLANK  
 BLANK  
 BLANK  
 BLANK  
 BLANK

PHOENIX, ARIZONA  
 2017 AUG 10 A 10:17  
 RECEIVED  
 BLM AZ STATE OFFICE  
 369646  
 373389  
 184781  
 398599  
 351598  
 364073  
 430551  
 371978

ENTERED  
 AUG 11 2017  
 BY: *RAM*

383103

ro Colorado	CLAIM NAME	County	Claim	Location	BLM	OWNER	SEC/T/R/ ¼
<b>Silver Hill</b>							
351598	Waterman#1	Pima	Lode	01 01 1999	03 08 1999	Tri Minerals Holding Corp	22 20S 10E SW,SE
364073	SH 1	Pima	Lode	10 09 2004	01 04 2005	Tri Minerals Holding Corp	17 20S 10E SE
364074	SH 2	Pima	Lode	11 09 2004	01 04 2005	Tri Minerals Holding Corp	17 20S 10E NE,SE
430565	SH 3	Pima	Lode	12 09 2014	03 09 2015	Tri Minerals Holding Corp	17 20S 10E NE,SE
430566	SH 4	Pima	Lode	12 09 2014	03 09 2015	Tri Minerals Holding Corp	17 20S 10E SE
430567	SH 5	Pima	Lode	12 09 2014	03 09 2015	Tri Minerals Holding Corp	17 20S 10E SE,SW
430568	SH 6	Pima	Lode	12 09 2014	03 09 2015	Tri Minerals Holding Corp	17 20S 10E NW,NE,SW
430569	SH 7	Pima	Lode	12 10 2014	03 09 2015	Tri Minerals Holding Corp	16 20S 10E SW
430570	SH 8	Pima	Lode	12 10 2014	03 09 2015	Tri Minerals Holding Corp	16 20S 10E SW,SE
430571	SH 9	Pima	Lode	12 10 2014	03 09 2015	Tri Minerals Holding Corp	16 20S 10E SW
430572	SH 10	Pima	Lode	12 10 2014	03 09 2015	Tri Minerals Holding Corp	16 20S 10E SW,SE
430573	SH 11	Pima	Lode	12 10 2014	03 09 2015	Tri Minerals Holding Corp	16 20S 10E SW
430574	SH 12	Pima	Lode	12 10 2014	03 09 2015	Tri Minerals Holding Corp	16 20S 10E SW,SE
<b>vo Colorado</b>							
430554	NC 2	Pima	Lode	12 09 2014	03 09 2015	Tri Minerals Holding Corp	22 20S 10E SW,NW
430555	NC 3	Pima	Lode	12 09 2014	03 09 2015	Tri Minerals Holding Corp	22 20S 10E NW
<b>Five Hole</b>							
430557	NC 5	Pima	Lode	12 09 2014	03 09 2015	Tri Minerals Holding Corp	28 20S 10E NE
430558	NC 6	Pima	Lode	12 09 2014	03 09 2015	Tri Minerals Holding Corp	28 20S 10E NE
430559	NC 7	Pima	Lode	12 09 2014	03 09 2015	Tri Minerals Holding Corp	28 20S 10E NE
430560	NC 8	Pima	Lode	12 09 2014	03 09 2015	Tri Minerals Holding Corp	28 20S 10E NE
430561	NC 9	Pima	Lode	12 09 2014	03 09 2015	Tri Minerals Holding Corp	28 20S 10E NE
430563	NC 11	Pima	Lode	02 27 2015	03 09 2015	Tri Minerals Holding Corp	28 20S 10E NW,NE

BLANK  
 BLANK  
 BLANK  
 BLANK  
 BLANK  
 BLANK  
 BLANK  
 BLANK  
 BLANK  
 BLANK  
 BLANK  
 BLANK

PHOENIX, ARIZONA  
 2017 AUG 10 A 10:18  
 RECEIVED  
 BLM AZ STATE OFFICE

PINAL Copper Lode Copper	CLAIM NAME	County	Claim	Location	BLM	OWNER	SEC/T/R/ ¼
371979	BC #2	Pinal	Lode	05 10 2006	TBD	Tri Minerals Holding Corp	18 8S 12E SE
371980	BC #3	Pinal	Lode	05 10 2006	TBD	Tri Minerals Holding Corp	19 8S 12E NE
371981	BC #4	Pinal	Lode	05 10 2006	TBD	Tri Minerals Holding Corp	19 8S 12E NE
371982	BC #5	Pinal	Lode	05 10 2006	TBD	Tri Minerals Holding Corp	19 8S 12E NE
371984	BC #7	Pinal	Lode	05 10 2006	TBD	Tri Minerals Holding Corp	19 8S 12E NE,SE
371985	BC #8	Pinal	Lode	05 10 2006	TBD	Tri Minerals Holding Corp	19 8S 12E NE,SE
371986	BC #9	Pinal	Lode	05 10 2006	TBD	Tri Minerals Holding Corp	19 8S 12E NE,SE

Redbeds		Pinal		LOC. DATE	BLM REC. DATE	OWNER	SEC/T/R/ ¼
383103	red bed #1	Pinal	Lode	05 18 2007	TBD	Tri Minerals Holding Corp	33 8S 12E NE
383104	red bed #2	Pinal	Lode	05 18 2007	TBD	Tri Minerals Holding Corp	33 8S 12E SE
383105	red bed #3	Pinal	Lode	05 18 2007	TBD	Tri Minerals Holding Corp	34 8S 12E NW
383106	red bed #4	Pinal	Lode	05 18 2007	TBD	Tri Minerals Holding Corp	34 8S 12E SW

**OPTIONABLE**

Big Three	Santa Cruz	LOCATION DATE	COUNTY REC. DATE	BLM REC. DATE	OWNER	SEC/T/R/ ¼
-----------	------------	------------------	---------------------	------------------	-------	------------

PHOENIX, ARIZONA

2017 AUG 10 A 10:18

RECEIVED  
BLM AZ STATE OFFICE

*REC/54 Maint*

*Rec. 3930537*

**United States Department of the Interior**  
**Bureau of Land Management**  
 DIV OF LANDS, MINRLS & ENERGY  
 ONE N CENTRAL AVE  
 PHOENIX, AZ 85004 -4427  
 Phone: 602-417-9200

Receipt

No: 3930537

<b>Transaction #:</b> 4040083	
<b>Date of Transaction:</b> 08/10/2017	
CUSTOMER:	
TRI MINERALS HOLDING CORP 7301 E 22ND ST TUCSON,AZ 85710-6426 US	

LINE #	QTY	DESCRIPTION	REMARKS	UNIT PRICE	TOTAL
1	1.00	LOCATABLE MINERALS / MINING CLAIMS- NOT NEW-UNADJUD,ONE AUTH NO. ONLY / MINING CLAIM MONEY RECEIVED <b>CASES: AMC369646/\$8370.00</b>	2018 MAINT (54)	- n/a -	8370.00
<b>TOTAL:</b>					<b>\$8,370.00</b>

PAYMENT INFORMATION					
1	AMOUNT:	8370.00	POSTMARKED:	N/A	
	TYPE:	CHECK	RECEIVED:	08/10/2017	
	CHECK NO:	1108			
	NAME:	TRI MINERALS HOLDING CORP 7301 E 22ND ST TUCSON AZ 85710-6426 US			

REMARKS

This receipt was generated by the automated BLM Collections and Billing System and is a paper representation of a portion of the official electronic record contained therein.

**Lead Casefile Numbers for Receipt #3644336**

**184781**

**383103**

**351598**

**398599**

**364073**

**430551**

**369468**

**369646**

**371978**

**373389**

**373362**

Tri Minerals Holding Corp  
 Unpatented BLM Mining Claims  
 Listing by AMC Number

September 01, 2016

A	C	A	B	C
	SEC/T/R/ ¼	AMC NUMBER	CLAIM NAME	SEC/T/R/ ¼
1	25 20S 10E SW	184838	LC-58	25 20S 10E SW
2	25 20S 10E SW	398609	LC-59	25 20S 10E SW
3	22 20S 10E SW,SE	351598	Waterman#1	22 20S 10E SW,SE
4	17 20S 10E SE	364073	SH 1	17 20S 10E SE
5	17 20S 10E NE,SE	364074	SH 2	17 20S 10E NE,SE
6	22 20S 10E NW	369472	WT 2	22 20S 10E NW
7	22 20S 10E NW,SW	369473	WT 3	22 20S 10E NW,SW
8	22 20S 10E NE,SE	369474	WT 4	22 20S 10E NE,SE
9	22 20S 10E NE,SE	369475	WT 5	22 20S 10E NE,SE
10	22 20S 10E NE	369476	WT 6	22 20S 10E NE
11	22 20S 10E NW	369646	WT 1	22 20S 10E NW
12	18 8S 12E SE	371979	BC #2	18 8S 12E SE
13	19 8S 12E NE	371980	BC #3	19 8S 12E NE
14	19 8S 12E NE	371981	BC #4	19 8S 12E NE
15	19 8S 12E NE	371982	BC #5	19 8S 12E NE
16	19 8S 12E NE,SE	371984	BC #7	19 8S 12E NE,SE
17	19 8S 12E NE,SE	371985	BC #8	19 8S 12E NE,SE
18	19 8S 12E NE,SE	371986	BC #9	19 8S 12E NE,SE
19	16 20S 10E NE,NW	373389	LIB 5	16 20S 10E NE,NW
20	16 20S 10E NE	373390	LIB 6	16 20S 10E NE
21	16 20S 10E NE,NW	373391	LIB 7	16 20S 10E NE,NW
22	16 20S 10E NE	373392	LIB 8	16 20S 10E NE
23	33 8S 12E NE	383103	red bed #1	33 8S 12E NE
24	33 8S 12E SE	383104	red bed #2	33 8S 12E SE
25	34 8S 12E NW	383105	red bed #3	34 8S 12E NW
26	34 8S 12E SW	383106	red bed #4	34 8S 12E SW
27	25 20S 10E NW	398599	CC #1	25 20S 10E NW
28	25 20S 10E NW	398600	CC #2	25 20S 10E NW
29	25 20S 10E SW	398601	CC #3	25 20S 10E SW
30	25 20S 10E SW	398602	CC #4	25 20S 10E SW
31	25 20S 10E NW	398603	CC #5	25 20S 10E NW
32				

RECEIVED  
 BLM AZ STATE OFFICE  
 2016 AUG 29 A 9:41  
 PHOENIX, ARIZONA

ENTERED  
 AUG 30 2016  
 BY: RS

+ 398606

# 3644336

55  
 YMC  
 # 8,525



Tri Minerals Holding Corp  
 Unpatented BLM Mining Claims  
 Listing by AMC Number

September 01, 2016

A	C	A	B	C
33	25 20S 10E NW	398604	CC #6	25 20S 10E NW
34	25 20S 10E SW	398605	CC #7	25 20S 10E SW
35	25 20S 10E SW	398606	CC #8	25 20S 10E SW
36	25 20S 10E SW	398608	LC-58	25 20S 10E SW
37	25 20S 10E SW	398609	LC-59	25 20S 10E SW
38	<del>25 20S 10E SW</del>	<del>398610</del>	<del>CCP #1</del>	<del>25 20S 10E SW</del>
39	<del>25 20S 10E SW</del>	<del>398611</del>	<del>CCP #2</del>	<del>25 20S 10E SW</del>
40	25 20S 10E SW	398612	CCP#3	25 20S 10E SW
41	22 20S 10E SW,NW	430554	NC 2	22 20S 10E SW,NW
42	22 20S 10E NW	430555	NC 3	22 20S 10E NW
43	28 20S 10E NE	430557	NC 5	28 20S 10E NE
44	28 20S 10E NE	430558	NC 6	28 20S 10E NE
45	28 20S 10E NE	430559	NC 7	28 20S 10E NE
46	28 20S 10E NE	430560	NC 8	28 20S 10E NE
47	28 20S 10E NE	430561	NC 9	28 20S 10E NE
48	28 20S 10E NW,NE	430563	NC 11	28 20S 10E NW,NE
49	17 20S 10E NE,SE	430565	SH 3	17 20S 10E NE,SE
50	17 20S 10E SE	430566	SH 4	17 20S 10E SE
51	17 20S 10E SE,SW	430567	SH 5	17 20S 10E SE,SW
52	17 20S 10E NW,NE,SW	430568	SH 6	17 20S 10E NW,NE,SW
53	16 20S 10E SW	430569	SH 7	16 20S 10E SW
54	16 20S 10E SW,SE	430570	SH 8	16 20S 10E SW,SE
55	16 20S 10E SW	430571	SH 9	16 20S 10E SW
56	16 20S 10E SW,SE	430572	SH 10	16 20S 10E SW,SE
57	16 20S 10E SW	430573	SH 11	16 20S 10E SW
58	16 20S 10E SW,SE	430574	SH 12	16 20S 10E SW,SE

*DROP*  
*hjd*  
*8/29/16*

B  
 1  
 C A

PHOENIX, ARIZONA

RECEIVED  
 BLM AZ STATE OFFICE  
 2016 AUG 29 A 9:42

**United States Department of the Interior  
Bureau of Land Management  
DIV OF LANDS, MINRLS & ENERGY  
ONE N CENTRAL AVE  
PHOENIX, AZ 85004 -4427  
Phone: 602-417-9200**

Receipt

No: 3644336

<b>Transaction #:</b> 3748311	
<b>Date of Transaction:</b> 08/29/2016	
<b>CUSTOMER:</b>	
LAWRENCE G DYKERS 6514 W SUGAR PINE TRL TUCSON, AZ 85743-7124 US	

LINE #	QTY	DESCRIPTION	REMARKS	UNIT PRICE	TOTAL
1	1.00	LOCATABLE MINERALS / MINING CLAIMS- NOT NEW-UNADJUD, ONE AUTH NO. ONLY / MINING CLAIM MONEY RECEIVED CASES: AMC184838/\$8525.00	MAINT 2017/55	- n/a -	8525.00
<b>TOTAL:</b>					<b>\$8,525.00</b>

PAYMENT INFORMATION			
1	AMOUNT:	8525.00	POSTMARKED: N/A
	TYPE:	CHECK	RECEIVED: 08/29/2016
	CHECK NO:	7032	
	NAME:	DYKERS, LAWRENCE G 6514 W SUGAR PINE TRL TUCSON AZ 85743-7124 US	

REMARKS

This receipt was generated by the automated BLM Collections and Billing System and is a paper representation of a portion of the official electronic record contained therein.

DEPARTMENT OF THE INTERIOR  
BUREAU OF LAND MANAGEMENT  
MINING CLAIMS

184781  
351598  
364073  
368895  
369468  
369646  
371085  
371096  
371978

MC Customer Information - WITH Legal Description

RI MINERALS HOLDING CORP  
7301 E 22ND ST  
UCSON, AZ 85710-6426

INT-REL: CLAIMANT

CUSTOMER ID: 2375364

*1 crossed-out AMC numbers are not being renewed. OK RJD/K*

Claim No	Claim Name/Number	County	D	Claim Type	Yr	Mc Loc Dt	Mr	Twn	Rng	Sec	Subdivision
IC161026	L 4	PINAL	A	LODE CLAIM	2015	01/01/1982	14	0080S	0120E	019	NE
IC161027	L 5	PINAL	A	LODE CLAIM	2015	01/01/1982	14	0080S	0120E	019	NE
IC161041	L 19	PINAL	A	LODE CLAIM	2015	01/01/1982	14	0080S	0120E	019	NE, SE
IC161043	L 21	PINAL	A	LODE CLAIM	2015	01/01/1982	14	0080S	0120E	019	NE, SE
IC184838	LC 58	PIMA	A	LODE CLAIM	2015	06/15/1982	14	0200S	0100E	025	SW
IC184839	LC 59	PIMA	A	LODE CLAIM	2015	06/15/1982	14	0200S	0100E	025	SW
IC351598	WATERMAN #1	PIMA	A	LODE CLAIM	2015	01/01/1999	14	0200S	0100E	022	SW, SE
IC364073	SH1	PIMA	A	LODE CLAIM	2015	10/09/2004	14	0200S	0100E	017	SE
IC364074	SH2	PIMA	A	LODE CLAIM	2015	10/09/2004	14	0200S	0100E	017	NE, SE
IC368895	A-8	SANTA CRUZ	A	LODE CLAIM	2015	10/03/2005	14	0220S	0100E	021	NE, SE
IC368896	A-10	SANTA CRUZ	A	LODE CLAIM	2015	10/03/2005	14	0220S	0100E	021	NE
IC368897	A-11	SANTA CRUZ	A	LODE CLAIM	2015	10/03/2005	14	0220S	0100E	021	NE
IC368898	A-12	SANTA CRUZ	A	LODE CLAIM	2015	10/03/2005	14	0220S	0100E	021	NE
IC368899	A-13	SANTA CRUZ	A	LODE CLAIM	2015	10/03/2005	14	0220S	0100E	021	NE
IC368900	A-15	SANTA CRUZ	A	LODE CLAIM	2015	10/03/2005	14	0220S	0100E	022	NW
IC369472	WT 2	PIMA	A	LODE CLAIM	2015	10/26/2005	14	0200S	0100E	022	NW
IC369473	WT 3	PIMA	A	LODE CLAIM	2015	10/26/2005	14	0200S	0100E	022	NW, SW
IC369474	WT 4	PIMA	A	LODE CLAIM	2015	10/26/2005	14	0200S	0100E	022	NE, SE
IC369475	WT 5	PIMA	A	LODE CLAIM	2015	10/26/2005	14	0200S	0100E	022	NE, SE
IC369476	WT 6	PIMA	A	LODE CLAIM	2015	10/26/2005	14	0200S	0100E	022	NE
IC369646	WT 1	PIMA	A	LODE CLAIM	2015	10/26/2005	14	0200S	0100E	022	NW
IC371051	EE2	PIMA	A	LODE CLAIM	2015	01/23/2006	14	0220S	0100E	005	SW
IC371052	EE2	PIMA	A	LODE CLAIM	2015	01/23/2006	14	0220S	0100E	008	NW
IC371052	E16	PIMA	A	LODE CLAIM	2015	01/23/2006	14	0220S	0100E	005	SW
IC371085	E6	PIMA	A	LODE CLAIM	2015	01/23/2006	14	0220S	0100E	008	NW
IC371086	E7	PIMA	A	LODE CLAIM	2015	01/23/2006	14	0220S	0100E	008	NW
IC371087	E15	PIMA	A	LODE CLAIM	2015	01/23/2006	14	0220S	0100E	005	SW
IC371087	E15	PIMA	A	LODE CLAIM	2015	01/23/2006	14	0220S	0100E	008	NW
IC371088	E20	PIMA	A	LODE CLAIM	2015	01/23/2006	14	0220S	0100E	005	SW
IC371089	AJ1	PIMA	A	LODE CLAIM	2015	01/23/2006	14	0220S	0100E	005	SW, SE
IC371089	AJ1	PIMA	A	LODE CLAIM	2015	01/23/2006	14	0220S	0100E	008	NE, NW
IC371090	AJ2	PIMA	A	LODE CLAIM	2015	01/23/2006	14	0220S	0100E	005	SE
IC371090	AJ2	PIMA	A	LODE CLAIM	2015	01/23/2006	14	0220S	0100E	008	NE

NO. OF CLAIMS 73  
AMOUNT 11315.00  
RECEIPT NO. 3378376  
INIT. [Signature]  
\*\* BLM-ASO\*\*

RECEIVED  
BLM AZ STATE OFFICE  
PHOENIX, ARIZONA  
AUG 27 AM 11:27

373389  
383103  
398599  
430551

ENTERED  
AUG 28 2015  
BY: [Signature]

DEPARTMENT OF THE INTERIOR  
BUREAU OF LAND MANAGEMENT  
MINING CLAIMS

MC Customer Information - WITH Legal Description

<u>Claim No</u>	<u>Claim Name/Number</u>	<u>County</u>	<u>D</u>	<u>Claim Type</u>	<u>Las t A Yr</u>	<u>Mc Loc Dt</u>	<u>Mr</u>	<u>Twn</u>	<u>Rng</u>	<u>Sec</u>	<u>Subdivision</u>
C371097	A14	SANTA CRUZ	A	LODE CLAIM	2015	01/01/2006	14	0220S	0100E	021	NE
IC371978	BC #1	PINAL	A	LODE CLAIM	2015	05/10/2006	14	0080S	0120E	018	SE
IC371979	BC #2	PINAL	A	LODE CLAIM	2015	05/10/2006	14	0080S	0120E	018	SE
IC371980	BC #3	PINAL	A	LODE CLAIM	2015	05/10/2006	14	0080S	0120E	019	NE
IC371981	BC #4	PINAL	A	LODE CLAIM	2015	05/10/2006	14	0080S	0120E	019	NE
IC371982	BC #5	PINAL	A	LODE CLAIM	2015	05/10/2006	14	0080S	0120E	019	NE
IC371983	BC #6	PINAL	A	LODE CLAIM	2015	05/10/2006	14	0080S	0120E	019	NE, SE
IC371984	BC #7	PINAL	A	LODE CLAIM	2015	05/10/2006	14	0080S	0120E	019	NE, SE
IC371985	BC #8	PINAL	A	LODE CLAIM	2015	05/10/2006	14	0080S	0120E	019	NE, SE
IC371986	BC #9	PINAL	A	LODE CLAIM	2015	05/10/2006	14	0080S	0120E	019	NE, SE
IC373389	LIB 5	PIMA	A	LODE CLAIM	2015	08/01/2006	14	0200S	0100E	016	NE, NW
IC373390	LIB 6	PIMA	A	LODE CLAIM	2015	08/01/2006	14	0200S	0100E	016	NE
IC373391	LIB 7	PIMA	A	LODE CLAIM	2015	08/01/2006	14	0200S	0100E	016	NE, NW
IC373392	LIB 8	PIMA	A	LODE CLAIM	2015	08/01/2006	14	0200S	0100E	016	NE
IC383103	RED BED #1	PINAL	A	LODE CLAIM	2015	05/18/2007	14	0080S	0120E	033	NE
IC383104	RED BED #2	PINAL	A	LODE CLAIM	2015	05/18/2007	14	0080S	0120E	033	SE
IC383105	RED BEDS #3	PINAL	A	LODE CLAIM	2015	05/18/2007	14	0080S	0120E	034	NW
IC383106	RED BEDS #4	PINAL	A	LODE CLAIM	2015	05/18/2007	14	0080S	0120E	034	SW
IC398599	CC #1	PIMA	A	LODE CLAIM	2015	10/30/2009	14	0200S	0100E	025	NW
IC398600	CC #2	PIMA	A	LODE CLAIM	2015	10/30/2009	14	0200S	0100E	025	NW
IC398601	CC #3	PIMA	A	LODE CLAIM	2015	10/30/2009	14	0200S	0100E	025	SW
IC398602	CC #4	PIMA	A	LODE CLAIM	2015	10/30/2009	14	0200S	0100E	025	SW
IC398603	CC #5	PIMA	A	LODE CLAIM	2015	10/30/2009	14	0200S	0100E	036	NW
IC398604	CC #6	PIMA	A	LODE CLAIM	2015	10/30/2009	14	0200S	0100E	036	NW
IC398605	CC #7	PIMA	A	LODE CLAIM	2015	10/30/2009	14	0200S	0100E	025	SW
IC398606	CC #8	PIMA	A	LODE CLAIM	2015	10/30/2009	14	0200S	0100E	025	SW
IC398607	CC #9	PIMA	A	LODE CLAIM	2015	10/30/2009	14	0200S	0100E	025	SE
IC398608	LC #58	PIMA	A	LODE CLAIM	2015	10/30/2009	14	0200S	0100E	025	SW
IC398609	LC #59	PIMA	A	LODE CLAIM	2015	10/30/2009	14	0200S	0100E	025	SW
IC398610	CCP #1	PIMA	A	PLACER CLAIM	2015	10/30/2009	14	0200S	0100E	025	SW
IC398611	CCP #2	PIMA	A	PLACER CLAIM	2015	10/30/2009	14	0200S	0100E	025	SW
IC398612	CCP #3	PIMA	A	PLACER CLAIM	2015	10/30/2009	14	0200S	0100E	025	SW
<del>IC398613</del>	WATERMAN #1	PIMA	A	LODE CLAIM	2015	10/30/2009	14	0200S	0100E	022	SW, SE
<del>IC398614</del>	SILVERHILL #1	PIMA	A	LODE CLAIM	2015	10/30/2009	14	0200S	0100E	017	SE
<del>IC398615</del>	SILVERHILL #2	PIMA	A	LODE CLAIM	2015	10/30/2009	14	0200S	0100E	017	NE, SE
MC430551	LIB #9	PIMA	A	LODE CLAIM	2015	12/10/2014	14	0200S	0100E	016	NE, NW
MC430552	LIB #10	PIMA	A	LODE CLAIM	2015	12/10/2014	14	0200S	0100E	016	NE

RECEIVED  
 CLAIM STATE OFFICE  
 PHOENIX, ARIZONA  
 2015 AUG 27 A 11:27

DEPARTMENT OF THE INTERIOR  
BUREAU OF LAND MANAGEMENT  
MINING CLAIMS

MC Customer Information - WITH Legal Description

<u>Claim No</u>	<u>Claim Name/Number</u>	<u>County</u>	<u>D</u>	<u>Claim Type</u>	<u>Las</u> <u>t</u> <u>A</u> <u>Yr</u>	<u>Mc Loc Dt</u>	<u>Mr</u>	<u>Twn</u>	<u>Rng</u>	<u>Sec</u>	<u>Subdivision</u>
IC430553	NC #1	PIMA	A	LODE CLAIM	2015	12/09/2014	14	0200S	0100E	022	SW
IC430554	NC #2	PIMA	A	LODE CLAIM	2015	12/09/2014	14	0200S	0100E	022	NW, SW
IC430555	NC #3	PIMA	A	LODE CLAIM	2015	12/09/2014	14	0200S	0100E	022	NW
IC430556	NC #4	PIMA	A	LODE CLAIM	2015	12/09/2014	14	0200S	0100E	015	SW
	NC #4	PIMA	A	LODE CLAIM	2015	12/09/2014	14	0200S	0100E	022	NW
IC430557	NC #5	PIMA	A	LODE CLAIM	2015	12/09/2014	14	0200S	0100E	028	NE
IC430558	NC #6	PIMA	A	LODE CLAIM	2015	12/09/2014	14	0200S	0100E	028	NE
IC430559	NC #7	PIMA	A	LODE CLAIM	2015	12/09/2014	14	0200S	0100E	028	NE
IC430560	NC #8	PIMA	A	LODE CLAIM	2015	12/09/2014	14	0200S	0100E	028	NE
IC430561	NC #9	PIMA	A	LODE CLAIM	2015	12/09/2014	14	0200S	0100E	028	NE, NW
IC430562	NC #10	PIMA	A	LODE CLAIM	2015	12/09/2014	14	0200S	0100E	028	NW
IC430563	NC #11	PIMA	A	LODE CLAIM	2015	02/27/2015	14	0200S	0100E	028	NE, NW
IC430564	NC #12	PIMA	A	LODE CLAIM	2015	02/27/2015	14	0200S	0100E	028	NE
IC430565	SH #3	PIMA	A	LODE CLAIM	2015	12/09/2014	14	0200S	0100E	017	NE, SE
IC430566	SH #4	PIMA	A	LODE CLAIM	2015	12/09/2014	14	0200S	0100E	017	SE
IC430567	SH #5	PIMA	A	LODE CLAIM	2015	12/09/2014	14	0200S	0100E	017	SW, SE
IC430568	SH #6	PIMA	A	LODE CLAIM	2015	12/09/2014	14	0200S	0100E	017	NE, NW, SW, SE
IC430569	SH #7	PIMA	A	LODE CLAIM	2015	12/10/2014	14	0200S	0100E	016	SW
IC430570	SH #8	PIMA	A	LODE CLAIM	2015	12/10/2014	14	0200S	0100E	016	SW, SE
IC430571	SH #9	PIMA	A	LODE CLAIM	2015	12/10/2014	14	0200S	0100E	016	SW
IC430572	SH #10	PIMA	A	LODE CLAIM	2015	12/10/2014	14	0200S	0100E	016	SW, SE
IC430573	SH #11	PIMA	A	LODE CLAIM	2015	12/10/2014	14	0200S	0100E	016	SW
IC430574	SH #12	PIMA	A	LODE CLAIM	2015	12/10/2014	14	0200S	0100E	016	SW, SE
IC430575	SH #13	PIMA	A	LODE CLAIM	2015	12/10/2014	14	0200S	0100E	016	SW
IC430576	SH #14	PIMA	A	LODE CLAIM	2015	12/10/2014	14	0200S	0100E	016	SW, SE

PHOENIX, ARIZONA  
2015 AUG 27 A 11: 27  
RECEIVED  
BLM AZ STATE OFFICE

**United States Department of the Interior**  
**Bureau of Land Management**  
 LANDS/RECREATION & PLANNING  
 ONE N CENTRAL AVE  
 PHOENIX, AZ 85004 -2203  
 Phone: 602-417-9200

Receipt

No: 3378376

<b>Transaction #:</b> 3476622	
<b>Date of Transaction:</b> 08/27/2015	
CUSTOMER:	
TRI MINERALS HOLDING CORP 7301 E 22ND ST TUCSON, AZ 85710-6426 US	

LINE #	QTY	DESCRIPTION	REMARKS	UNIT PRICE	TOTAL
1	1.00	LOCATABLE MINERALS / MINING CLAIMS- NOT NEW-UNADJUD, ONE AUTH NO. ONLY / MINING CLAIM MONEY RECEIVED <b>CASES: AMC184838/\$11315.00</b>	2016 MAINT (73)	- n/a -	11315.00
<b>TOTAL:</b>					<b>\$11,315.00</b>

PAYMENT INFORMATION			
1	AMOUNT:	9315.00	POSTMARKED: N/A
	TYPE:	CHECK	RECEIVED: 08/27/2015
	CHECK NO:	1016	
NAME:		TRI MINERALS OPERATIONS LLC,	
2	AMOUNT:	2000.00	POSTMARKED: N/A
	TYPE:	CHECK	RECEIVED: 08/27/2015
	CHECK NO:	5029	
NAME:		SANDWELL-WEISS,	

REMARKS

This receipt was generated by the automated BLM Collections and Billing System and is a paper representation of a portion of the official electronic record contained therein.

ENTERED  
 AUG 28 2015  
 BY: *je*

**NOTICE!!**

**These documents have been scanned!**

**Do not place un-scanned documents beneath this notice!**

**Do not remove this notice from this file!**

GPO Jacket No. 560-102  
Print Order 61540  
Rise Business Services, LLC  
Job=AZ15 5/9/2019



Box Number= AZ15029



Claim Begin-End: AMC430551-AMC430576

5 Miscellaneous



AZ15029-28

AMC430302-AMC430580

**NO  
DOCUMENTS  
FOUND**

NO DOCUMENTS FOUND  
NO DOCUMENTS FOUND



**NOTICE!!**

**These documents have been scanned!**

**Do not place un-scanned documents beneath this notice!**

**Do not remove this notice from this file!**

GPO Jacket No. 560-102  
Print Order 61540  
Rise Business Services, LLC  
Job=AZ15 5/9/2019



Box Number= AZ15029



Claim Begin-End: AMC430551-AMC430576

6 Location Notices-Amendments and Supporting Documents



AZ15029-28

AMC430302-AMC430580

6-10-2015

To whom it may concern,

I received a recent call from your office regarding lode claim NC #4 (AMC# 430556). Apparently a claim map for this lode claim was not filed or is missing.

A location map for NC #4 lode claim is enclosed.

Please direct any questions regarding this matter to:

Nicholas Barr

480-241-0436

nrbarra@aceweb.com

Thank you

RECEIVED  
BLM AZ STATE OFFICE  
2015 JUN 17 P 2:57  
PHOENIX, ARIZONA

# MINE CLAIM STATUS REPORT

Data Entered: 03/11/15 Rm

MTP Checked By: 03/11/15 Rm

GEO Checked By: 03/11/15 Rm

LEAD SERIAL NUMBER: AMC 430551 thru AMC 430576

### NUMBER OF CLAIMS & TYPE:

26 LODE  
 \_\_\_\_\_ PLACER  
 \_\_\_\_\_ ASSOCIATION PLACER  
 \_\_\_\_\_ MILL SITE  
 \_\_\_\_\_ TUNNEL SITE

### CHARGES:

Location Fee @ \$37 = \$ 962  
 Processing Fee @ \$20 = \$ 520  
 Maintenance Fee @ \$155 = \$ 4,030  
 Add'l Maint Fee for Assoc Placer = \$ \_\_\_\_\_  
**SUBTOTAL** \$ \_\_\_\_\_  
 Other Fees \$ \_\_\_\_\_  
 Other Fees \$ \_\_\_\_\_  
**TOTAL** \$ 5,512

TOTAL ACREAGE: \_\_\_\_\_ Per Claim  
(Placer Only)

NUMBER OF LOCATORS: \_\_\_\_\_

### DOCUMENTS RECEIVED VIA:

accepted as mail

Over-the-Counter

Mail

TIMELY FILED: Yes  No

### LEGAL DESCRIPTION:

T 20S R 10E SEC 16, 17, 22, 28, 15  
 T \_\_\_\_\_ R \_\_\_\_\_ SEC \_\_\_\_\_  
 T \_\_\_\_\_ R \_\_\_\_\_ SEC \_\_\_\_\_  
 T \_\_\_\_\_ R \_\_\_\_\_ SEC \_\_\_\_\_  
 T \_\_\_\_\_ R \_\_\_\_\_ SEC \_\_\_\_\_

BLM  FOREST SERVICE  SUBJ TO PL 359: Yes  No   
 WILDERNESS AREA

SPLIT ESTATE: N/A  SX  PX  OTHER

SRHA  Was proper Notice filed if located on SHRA Land? Yes  No

### RECONVEYED MINERALS ON BLM LAND REQUIRE OPENING ORDER FROM 1944 TO 1993:

Open to Entry On \_\_\_\_\_ N/A

520  
777  
7130

COMMENTS/STATUS: VOID  PARTIALLY VOID  PVT MINERALS  WITHDRAWN LANDS

OTHER

AMC 430567; - 568 portions appear to include patented land which US govt does not administer surface or subsurface & therefore extends no rights to mine on those portions on patented land

Claimant acknowledges that portions of the following claim(s) site(s) may be void or voidable.

AMC 430556 - missing back page - Rec'd 6/17/15 Notice not sent

Printed Name of Claimant \_\_\_\_\_

Signature of Claimant \_\_\_\_\_

\*\*\*\*\*FINAL ADJUDICATION\*\*\*\*\*

DATE 6-3-15

INITIALS RS

AMC 430551

ANCH 30221

4.50.36

*[Faint, illegible handwritten text]*

After recording return to:  
Tri Minerals Holding Corp.  
7301 E. 22<sup>nd</sup> St.  
Tucson, AZ 85710

BLM date/stamp

LOCATION NOTICE for LODE MINING CLAIM

Notice is hereby given that the LIB #9 lode mining claim has been located by Nicholas Barr (agent), whose current mailing address is P.O. Box 6688 Apache Junction, Arizona, 85178

The general course of this claim is EAST - WEST, and is situated in the Cerro Colorado Mining District, Pima County, Arizona. This claim is 1500 ft in length and 600 ft in width. This claim runs from the location monument, on which this location notice is posted, approximately 20 feet in a EAST direction to the EAST end line and 1480 feet in a WEST direction to the WEST end line.

This claim is marked by six monuments, one at each corner and one at the center of each end line of the claim.

The location monument on which this notice is posted is situated within Section 16, Township 20S, Range 10E, Gila & Salt River Base and Meridian, Arizona, and this claim encompasses portions of the following quarter section (s), section (s), Township (s) and Range (s) NW & NE 1/4 Section 16 T20S R10E

The locality of this claim with reference to some natural object or permanent monument, and additional information (if any) concerning its locality are as follows:

NE corner of claim is located 1500ft west and 1200ft south of monument at common corner sections 9, 10, 15 & 16 T20S R10E

DATED and POSTED on the ground this 10<sup>th</sup> day of December, 2014

LOCATOR: Nicholas Barr  
Nicholas Barr, agent for Tri Minerals Holding Corp.  
7301 E. 22<sup>nd</sup> St., Tucson, AZ 85710

RECEIVED  
BLM AZ STATE OFFICE  
2015 MAR -9 A 9:55  
PHOENIX, ARIZONA

AMC430551

MINING CLAIM MAP

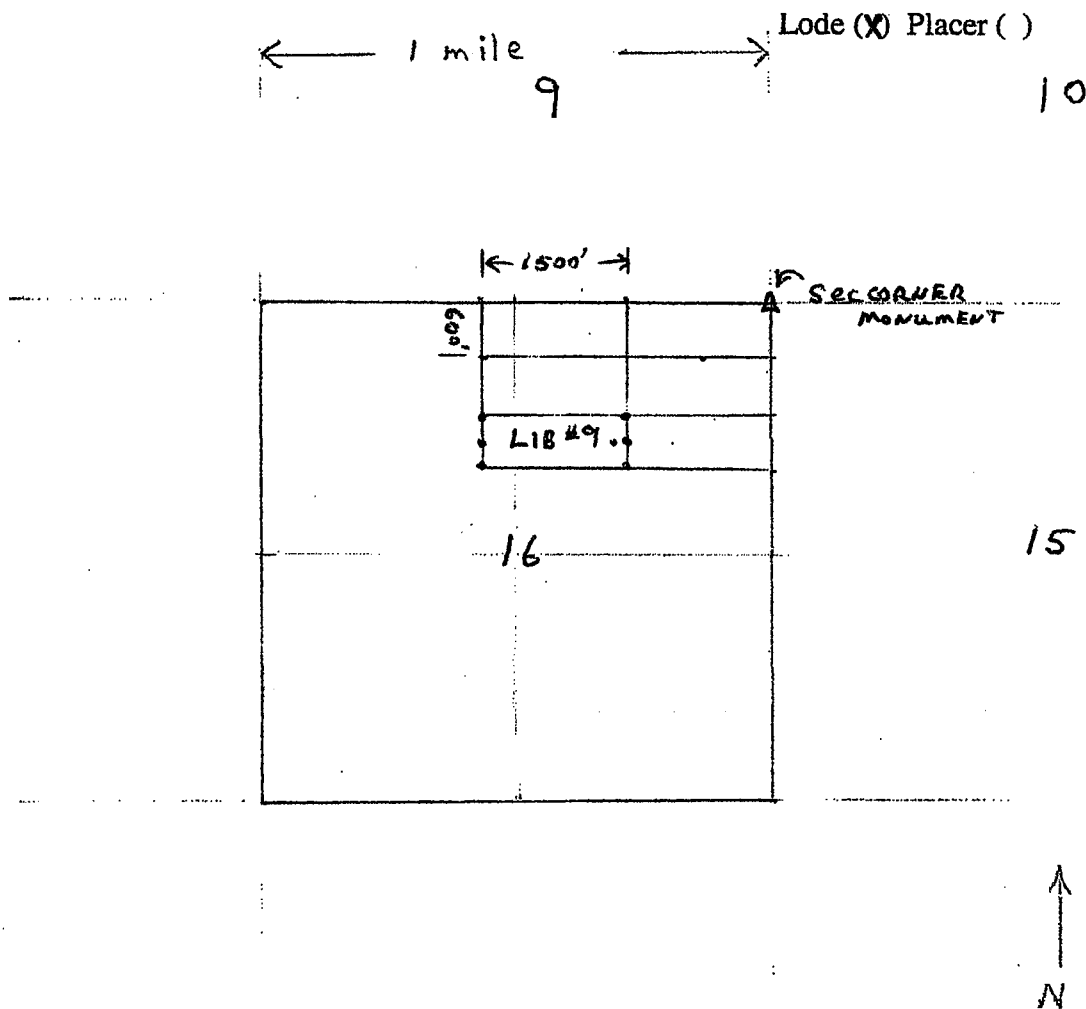

Scale: 1" = 2000 feet

1. The above map depicts the LIB # 9 mining claim, which is located in Section (s) 16, Township 20S, Range 10E, Gila & Salt River Base and Meridian, PIMA County, Arizona.
2. The type of corner and location monuments used are as follows: 2" x 2" x 4' wooden posts
3. The bearings and distances in degrees and feet between claim corners are as depicted on the map.

ANC430551

RECEIVED  
 PIMA AZ STATE OFFICE  
 2015 MAR -9 A 9:55  
 PHOENIX, ARIZONA

After recording return to:  
Tri Minerals Holding Corp.  
7301 E. 22<sup>nd</sup> St.  
Tucson, AZ 85710

BLM date/stamp

LOCATION NOTICE for LODE MINING CLAIM

Notice is hereby given that the LIB<sup>#</sup> 10 lode mining claim has been located by Nicholas Barr (agent), whose current mailing address is P.O. Box 6688 Apache Junction, Arizona, 85178

The general course of this claim is EAST-WEST, and is situated in the Cerro Colorado Mining District, Pima County, Arizona. This claim is 1500 ft in length and 600 ft in width. This claim runs from the location monument, on which this location notice is posted, approximately 20 feet in a WEST direction to the WEST end line and 1480 feet in a EAST direction to the EAST end line.

This claim is marked by six monuments, one at each corner and one at the center of each end line of the claim.

The location monument on which this notice is posted is situated within Section 16, Township 20S, Range 10E, Gila & Salt River Base and Meridian, Arizona, and this claim encompasses portions of the following quarter section (s), section (s), Township (s) and Range (s) NE 1/4 Section 16 T20S R10E

The locality of this claim with reference to some natural object or permanent monument, and additional information (if any) concerning its locality are as follows:

NE CORNER of claim is located 0ft west and 1200ft south of common CORNER monument of sections 9, 10, 15 & 16 T20S R10E

DATED and POSTED on the ground this 10<sup>th</sup> day of December

LOCATOR: Nicholas Barr  
Nicholas Barr, agent for Tri Minerals Holding Corp.  
7301 E. 22<sup>nd</sup> St., Tucson, AZ 85710

RECEIVED  
BLM AZ STATE OFFICE  
2014 MAR -9 A 9:55  
PHOENIX, ARIZONA

AN0430552

MINING CLAIM MAP

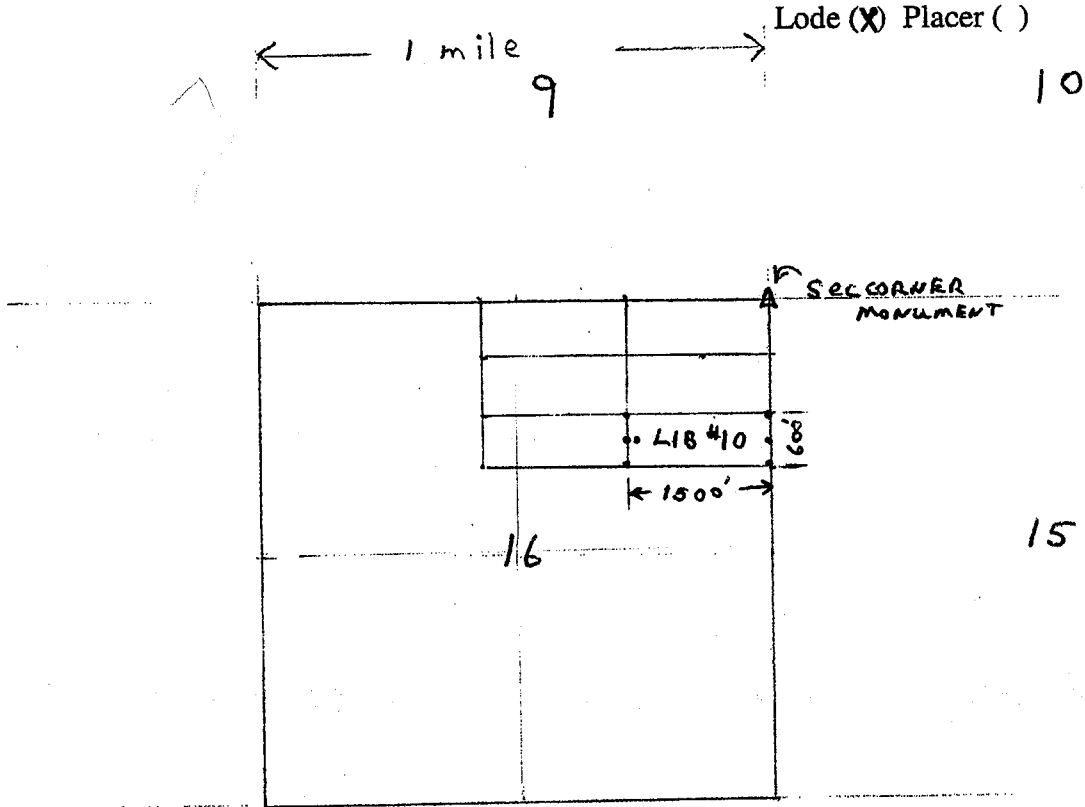

Scale: 1" = 2000 feet

1. The above map depicts the LIB # 10 mining claim, which is located in Section (s) 16, Township 20S, Range 10E, Gila & Salt River Base and Meridian, PIMA County, Arizona.
2. The type of corner and location monuments used are as follows: 2" x 2" x 4' wooden posts
3. The bearings and distances in degrees and feet between claim corners are as depicted on the map.

RECEIVED  
PIMA STATE OFFICE  
PHOENIX, ARIZONA  
215 MAR -9 A 9:55

AM0430852



After recording return to:  
Tri Minerals Holding Corp.  
7301 E. 22<sup>nd</sup> St.  
Tucson, AZ 85710

BLM date/stamp

LOCATION NOTICE for LODE MINING CLAIM

Notice is hereby given that the NC\* 1 lode mining claim has been located by Nicholas Barr (agent), whose current mailing address is P.O. Box 6688 Apache Junction, Arizona, 85178

The general course of this claim is North-South, and is situated in the Cerro Colorado Mining District, Pima County, Arizona. This claim is 1500 ft in length and 600 ft in width. This claim runs from the location monument, on which this location notice is posted, approximately 20 feet in a North direction to the North end line and 1480 feet in a South direction to the South end line.

This claim is marked by six monuments, one at each corner and one at the center of each end line of the claim.

The location monument on which this notice is posted is situated within Section 22, Township 20S, Range 10E, Gila & Salt River Base and Meridian, Arizona, and this claim encompasses portions of the following quarter section (s), section (s), Township (s) and Range (s) SW 1/4 Section 22, T20S, R.10E.

The locality of this claim with reference to some natural object or permanent monument, and additional information (if any) concerning its locality are as follows:

SE CORNER of claim is 4600 ft west and 0 ft north of monument located at corner corner of Sections 22, 23, 26 & 27 T.20S, R.10E.

DATED and POSTED on the ground this 9<sup>th</sup> day of December, 2014

LOCATOR: Nicholas Barr  
Nicholas Barr, agent for Tri Minerals Holding Corp.  
7301 E. 22<sup>nd</sup> St., Tucson, AZ 85710

RECEIVED  
BLM AZ STATE OFFICE  
2015 MAR -9 A 9:56  
PHOENIX, ARIZONA

AMC430553

MINING CLAIM MAP

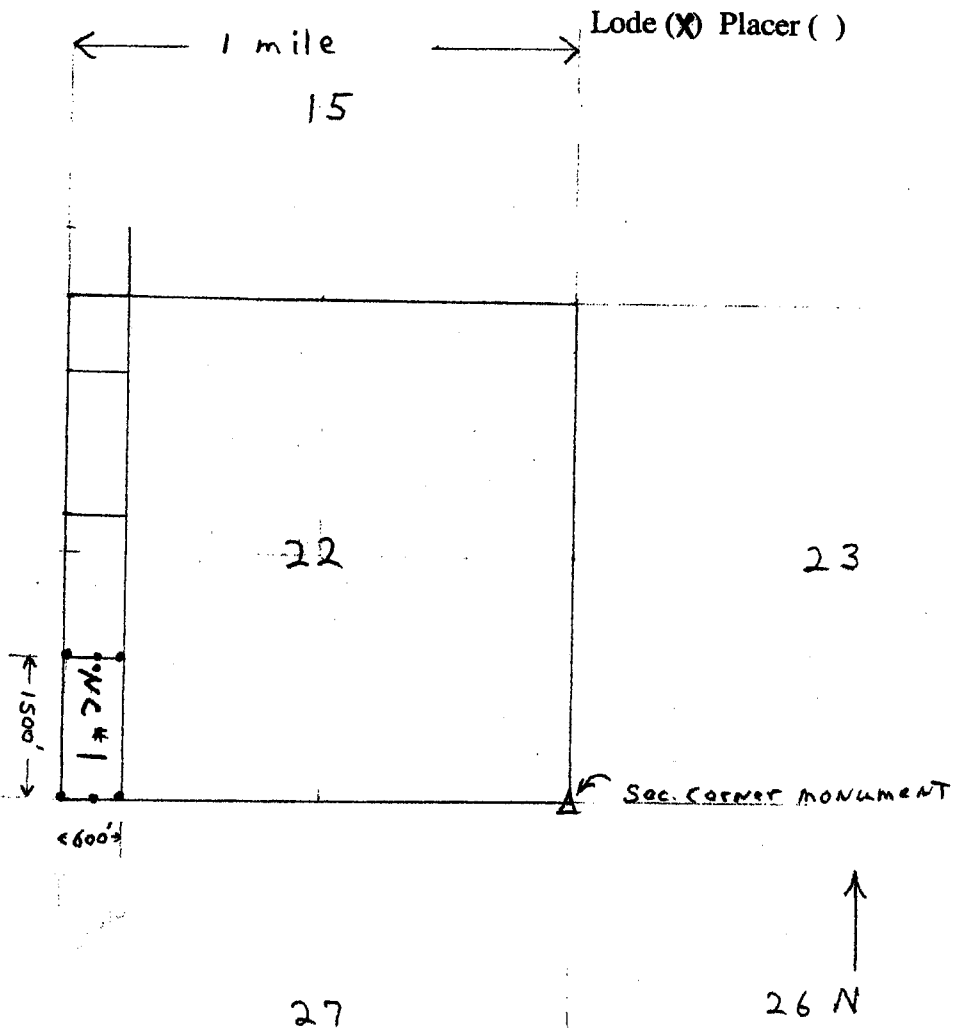

Scale: 1" = 2000 feet

1. The above map depicts the NC # 1 mining claim, which is located in Section (s) 22, Township 20S, Range 10E, Gila & Salt River Base and Meridian, PIMA County, Arizona.
2. The type of corner and location monuments used are as follows: 2" x 2" x 4' wooden posts
3. The bearings and distances in degrees and feet between claim corners are as depicted on the map.

AMC430553

RECEIVED  
PIMA STATE OFFICE  
2015 MAR -9 A 9:56  
PHOENIX, ARIZONA

After recording return to:  
Tri Minerals Holding Corp.  
7301 E. 22<sup>nd</sup> St.  
Tucson, AZ 85710

BLM date/stamp

LOCATION NOTICE for LODE MINING CLAIM

Notice is hereby given that the NC\*2 lode mining claim has been located by Nicholas Barr (agent), whose current mailing address is P.O. Box 6688 Apache Junction, Arizona, 85178

The general course of this claim is North-south, and is situated in the Cerro Colorado Mining District, Pima County, Arizona. This claim is 1500 ft in length and 600 ft in width. This claim runs from the location monument, on which this location notice is posted, approximately 20 feet in a South direction to the South end line and 1480 feet in a North direction to the North end line.

This claim is marked by six monuments, one at each corner and one at the center of each end line of the claim.

The location monument on which this notice is posted is situated within Section 22, Township 20S, Range 10E, Gila & Salt River Base and Meridian, Arizona, and this claim encompasses portions of the following quarter section (s), section (s), Township (s) and Range (s) SW<sup>1</sup>/<sub>4</sub> & NW<sup>1</sup>/<sub>4</sub> Section 22, T20S, R10E.

The locality of this claim with reference to some natural object or permanent monument, and additional information (if any) concerning its locality are as follows:

SE CORNER of claim is 4600 ft. west and 1500 ft north of monument located at common corner of Sections 22, 23, 26 & 27 T. 20S, R10E.

DATED and POSTED on the ground this 9<sup>th</sup> day of December, 2014

LOCATOR: Nicholas Barr

Nicholas Barr, agent for Tri Minerals Holding Corp.  
7301 E. 22<sup>nd</sup> St., Tucson, AZ 85710

RECEIVED  
BLM AZ STATE OFFICE  
2015 MAR -9 A 9:56  
PHOENIX, ARIZONA

AMC 430554

MINING CLAIM MAP

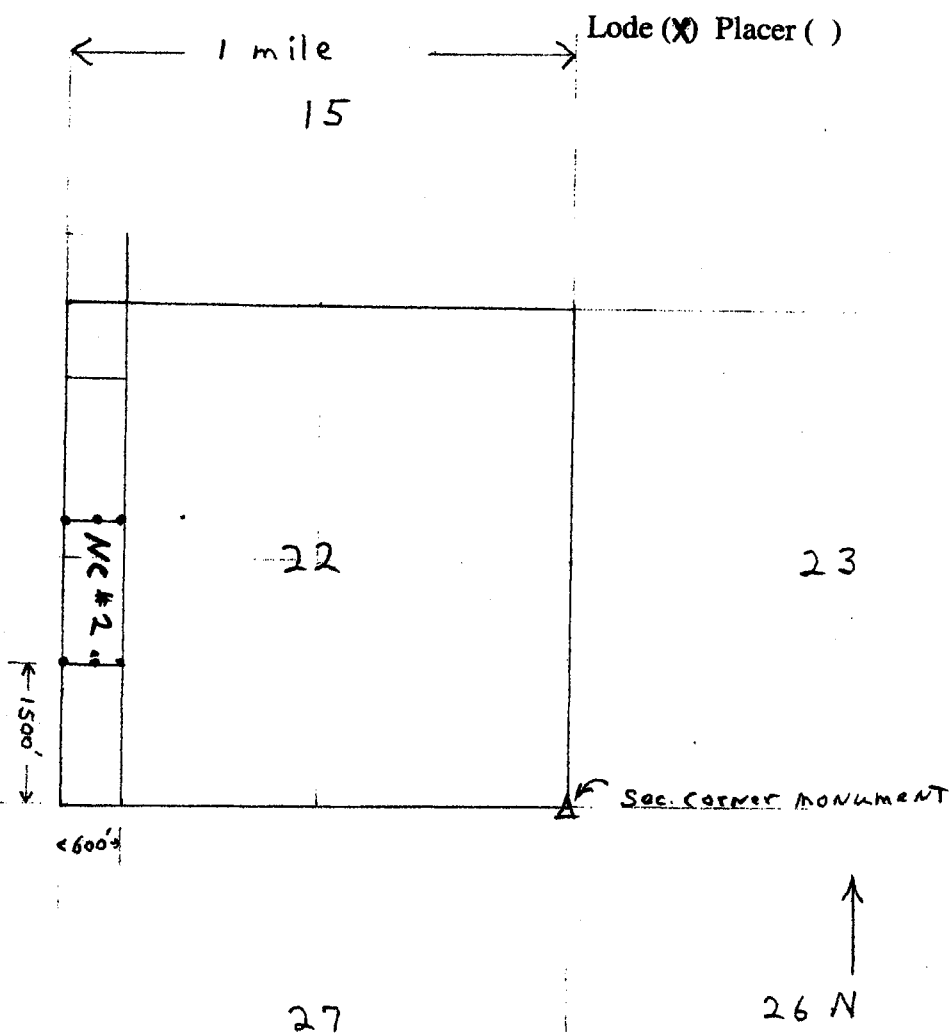

Scale: 1" = 2000 feet

1. The above map depicts the NC\* 2 mining claim, which is located in Section (s) 22, Township 20S, Range 10E, Gila & Salt River Base and Meridian, PIMA County, Arizona.
2. The type of corner and location monuments used are as follows: 2" x 2" x 4' wooden posts
3. The bearings and distances in degrees and feet between claim corners are as depicted on the map.

RECEIVED  
M AZ STATE OFFICE  
2015 MAR - 9 A 9:56  
PHOENIX, ARIZONA

AMC430584

After recording return to:  
Tri Minerals Holding Corp.  
7301 E. 22<sup>nd</sup> St.  
Tucson, AZ 85710

BLM date/stamp

LOCATION NOTICE for LODE MINING CLAIM

Notice is hereby given that the MC # 3 lode mining claim has been located by Nicholas Barr (agent), whose current mailing address is P.O. Box 6688 Apache Junction, Arizona, 85178

The general course of this claim is North-South, and is situated in the Cerro Colorado Mining District, Pima County, Arizona. This claim is 1500 ft in length and 600 ft in width. This claim runs from the location monument, on which this location notice is posted, approximately 20 feet in a North direction to the North end line and 1480 feet in a South direction to the South end line.

This claim is marked by six monuments, one at each corner and one at the center of each end line of the claim.

The location monument on which this notice is posted is situated within Section 22, Township 20S, Range 10E, Gila & Salt River Base and Meridian, Arizona, and this claim encompasses portions of the following quarter section (s), section (s), Township (s) and Range (s) NW 1/4 Section 22, T. 20S, R. 10E.

The locality of this claim with reference to some natural object or permanent monument, and additional information (if any) concerning its locality are as follows:

SE CORNER of claim is 4600 ft. West end and 3000 ft North of monument located at common corner of Sections 22, 23, 26 & 27 T. 20S, R. 10E.

DATED and POSTED on the ground this 9<sup>th</sup> day of December, 2014

LOCATOR: Nicholas Barr  
Nicholas Barr, agent for Tri Minerals Holding Corp.  
7301 E. 22<sup>nd</sup> St., Tucson, AZ 85710

RECEIVED  
AZ STATE OFFICE  
2015 MAR -9 A 9:56  
HOENIX, ARIZONA

AM0430555

MINING CLAIM MAP

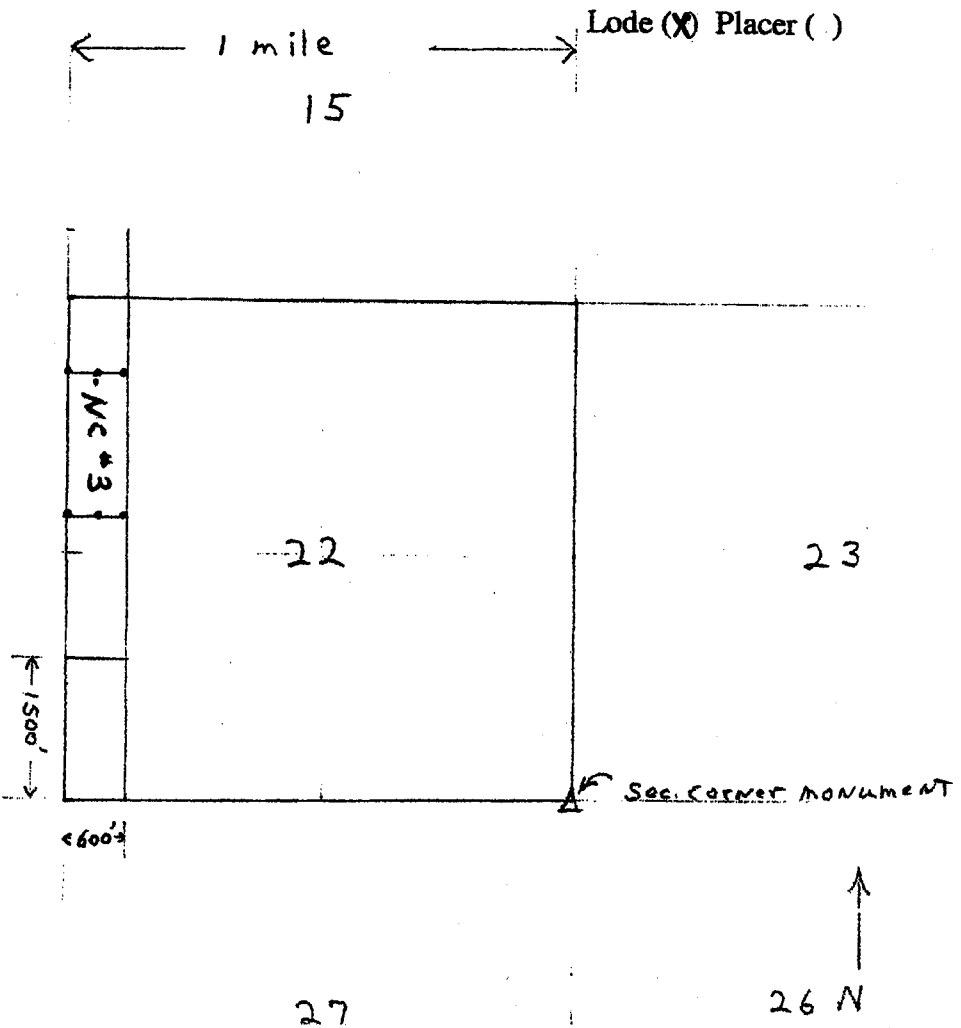

Scale: 1" = 2000 feet

1. The above map depicts the NC\* 3 mining claim, which is located in Section (s) 22, Township 20S, Range 10E, Gila & Salt River Base and Meridian, PIMA County, Arizona.
2. The type of corner and location monuments used are as follows: 2" x 2" x 4' wooden posts
3. The bearings and distances in degrees and feet between claim corners are as depicted on the map.

AM0430555

RECEIVED  
 L.M. AZ STATE OFFICE  
 2015 MAR -9 A 9:56  
 PHOENIX, ARIZONA

After recording return to:  
Tri Minerals Holding Corp.  
7301 E. 22<sup>nd</sup> St.  
Tucson, AZ 85710

BLM date/stamp

LOCATION NOTICE for LODE MINING CLAIM

Notice is hereby given that the NC #4 lode mining claim has been located by Nicholas Barr (agent), whose current mailing address is P.O. Box 6688 Apache Junction, Arizona, 85178

The general course of this claim is North-south, and is situated in the Cerro Colorado Mining District, Pima County, Arizona. This claim is 1500 ft in length and 600 ft in width. This claim runs from the location monument, on which this location notice is posted, approximately 20 feet in a South direction to the South end line and 1480 feet in a North direction to the North end line.

This claim is marked by six monuments, one at each corner and one at the center of each end line of the claim.

The location monument on which this notice is posted is situated within Section 22, Township 20S, Range 10E, Gila & Salt River Base and Meridian, Arizona, and this claim encompasses portions of the following quarter section (s), section (s), Township (s) and Range (s) NW 1/4 Section 22 & SW 1/4 Section 15  
T 20 S, R 10 E.

The locality of this claim with reference to some natural object or permanent monument, and additional information (if any) concerning its locality are as follows:

SE CORNER of claim is 4600 ft west and 4500 ft North of monument located at common corner of Sections 22, 23, 26 & 27 T 20 S, R 10 E

DATED and POSTED on the ground this 9<sup>th</sup> day of December, 2014

LOCATOR: Nicholas Barr  
Nicholas Barr, agent for Tri Minerals Holding Corp.  
7301 E. 22<sup>nd</sup> St., Tucson, AZ 85710

RECEIVED  
PIMA STATE OFFICE  
2015 MAR -9 A 9:56  
HOENIX, ARIZONA

AMC 430556

MINING CLAIM MAP

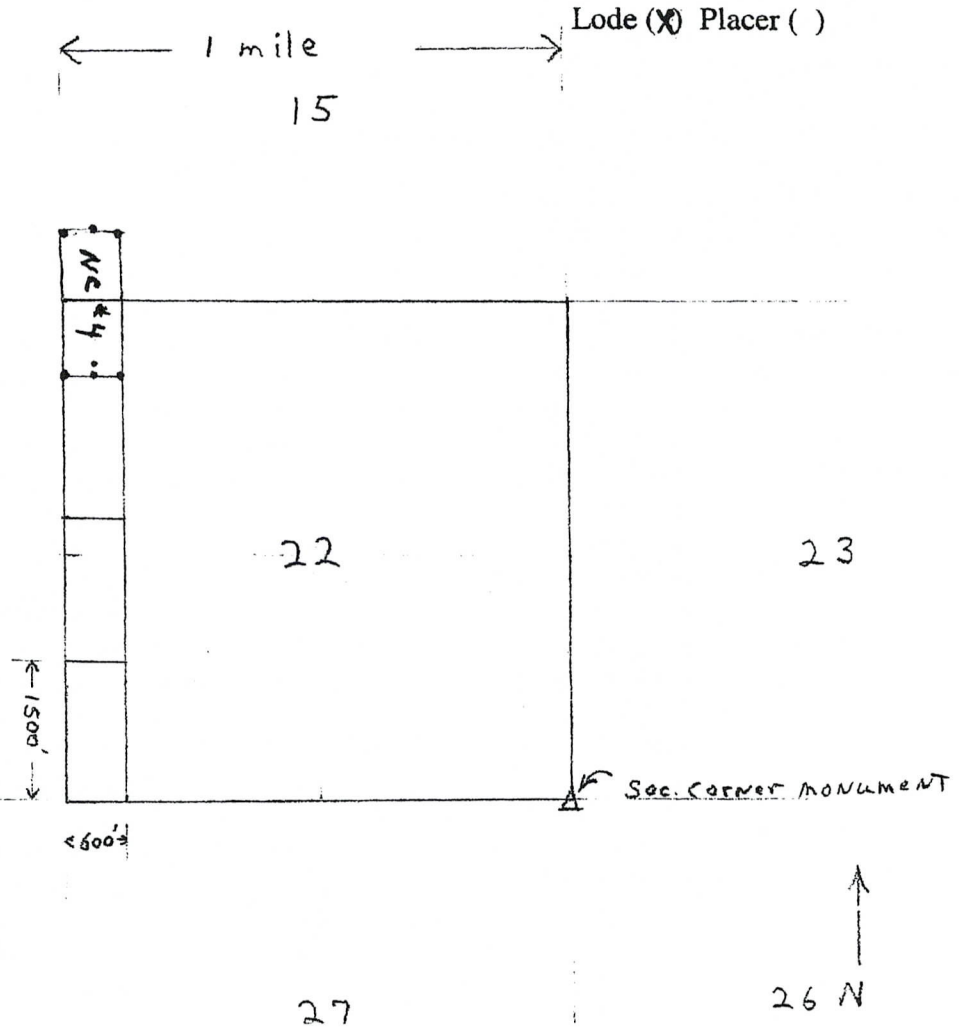

Scale: 1" = 2000 feet

1. The above map depicts the NC# 4 mining claim, which is located in Section (s) 22, Township 20S, Range 10E, Gila & Salt River Base and Meridian, PIMA County, Arizona.
2. The type of corner and location monuments used are as follows: 2" x 2" x 4' wooden posts
3. The bearings and distances in degrees and feet between claim corners are as depicted on the map.

RECEIVED  
 BLM AZ STATE OFFICE  
 2015 JUN 17 P 2:57  
 PHOENIX, ARIZONA



After recording return to:  
Tri Minerals Holding Corp.  
7301 E. 22<sup>nd</sup> St.  
Tucson, AZ 85710

BLM date/stamp

LOCATION NOTICE for LODE MINING CLAIM

Notice is hereby given that the NC # 5 lode mining claim has been located by Nicholas Barr (agent), whose current mailing address is P.O. Box 6688 Apache Junction, Arizona, 85178

The general course of this claim is North-south and is situated in the Cerro Colorado Mining District, Pima County, Arizona. This claim is 1500 ft in length and 600 ft in width. This claim runs from the location monument, on which this location notice is posted, approximately 20 feet in a North direction to the North end line and 1480 feet in a South direction to the South end line.

This claim is marked by six monuments, one at each corner and one at the center of each end line of the claim.

The location monument on which this notice is posted is situated within Section 28, Township 20S, Range 10E, Gila & Salt River Base and Meridian, Arizona, and this claim encompasses portions of the following quarter section (s), section (s), Township (s) and Range (s) NE 1/4 Section 28 T.20S. R.10E.

The locality of this claim with reference to some natural object or permanent monument, and additional information (if any) concerning its locality are as follows:

NE CORNER of claim is 5200 FT WEST and 0 FT North of monument located at common CORNER of Sections 22, 23, 26 & 27 T.20S. R.10E.

DATED and POSTED on the ground this 9<sup>th</sup> day of December, 1981

LOCATOR: Nicholas Barr  
Nicholas Barr, agent for Tri Minerals Holding Corp.  
7301 E. 22<sup>nd</sup> St., Tucson, AZ 85710

RECEIVED  
PIMA STATE OFFICE  
2015 MAR - 9 A 9:56  
PHOENIX, ARIZONA

AN0430887

MINING CLAIM MAP

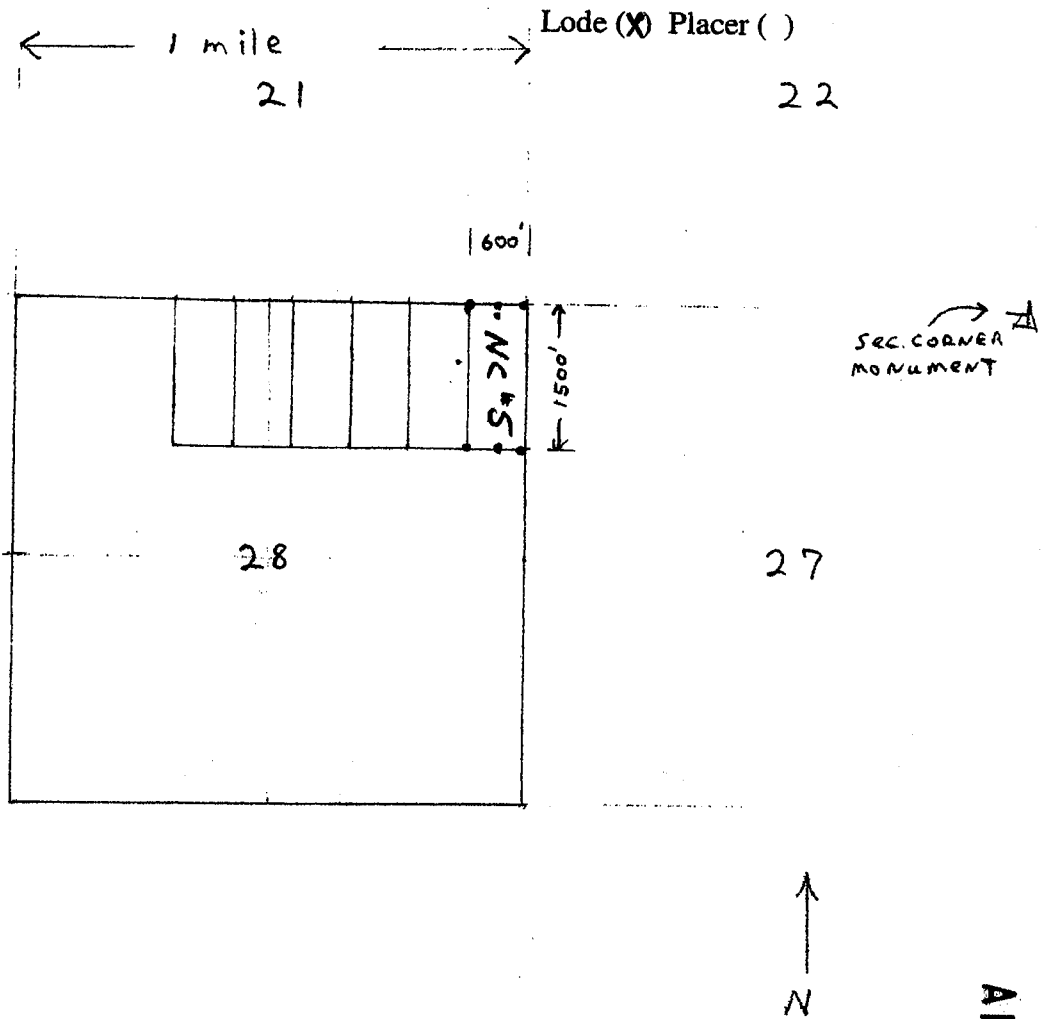

Scale: 1" = 2000 feet

1. The above map depicts the NC # 5 mining claim, which is located in Section (s) 28, Township 20S, Range 10E, Gila & Salt River Base and Meridian, PIMA County, Arizona.
2. The type of corner and location monuments used are as follows: 2" x 2" x 4' wooden posts
3. The bearings and distances in degrees and feet between claim corners are as depicted on the map.

AM04305571

RECEIVED  
 PIMA STATE OFFICE  
 2015 MAR -9 A 9:56  
 PHOENIX, ARIZONA

After recording return to:  
Tri Minerals Holding Corp.  
7301 E. 22<sup>nd</sup> St.  
Tucson, AZ 85710

BLM date/stamp

LOCATION NOTICE for LODE MINING CLAIM

Notice is hereby given that the NC # 6 lode mining claim has been located by Nicholas Barr (agent), whose current mailing address is P.O. Box 6688 Apache Junction, Arizona, 85178

The general course of this claim is North-south and is situated in the Cerro Colorado Mining District, Pima County, Arizona. This claim is 1500 ft in length and 600 ft in width. This claim runs from the location monument, on which this location notice is posted, approximately 20 feet in a North direction to the North end line and 1480 feet in a South direction to the South end line.

This claim is marked by six monuments, one at each corner and one at the center of each end line of the claim.

The location monument on which this notice is posted is situated within Section 28, Township 20S, Range 10E, Gila & Salt River Base and Meridian, Arizona, and this claim encompasses portions of the following quarter section (s), section (s), Township (s) and Range (s) NE 1/4 Section 28 T. 20S. R. 10E

The locality of this claim with reference to some natural object or permanent monument, and additional information (if any) concerning its locality are as follows:

NE CORNER of claim is 5800 FT WEST and 0 FT North of monument located at common CORNER of Sections 22, 23, 26 & 27 T. 20 S. R 10 E.

DATED and POSTED on the ground this 9<sup>th</sup> day of December, 2014

LOCATOR: Nicholas Barr  
Nicholas Barr, agent for Tri Minerals Holding Corp.  
7301 E. 22<sup>nd</sup> St., Tucson, AZ 85710

RECEIVED  
AZ STATE OFFICE  
2014  
MAR - 9 A 9:56  
PHOENIX, ARIZONA

AMC 430550

MINING CLAIM MAP

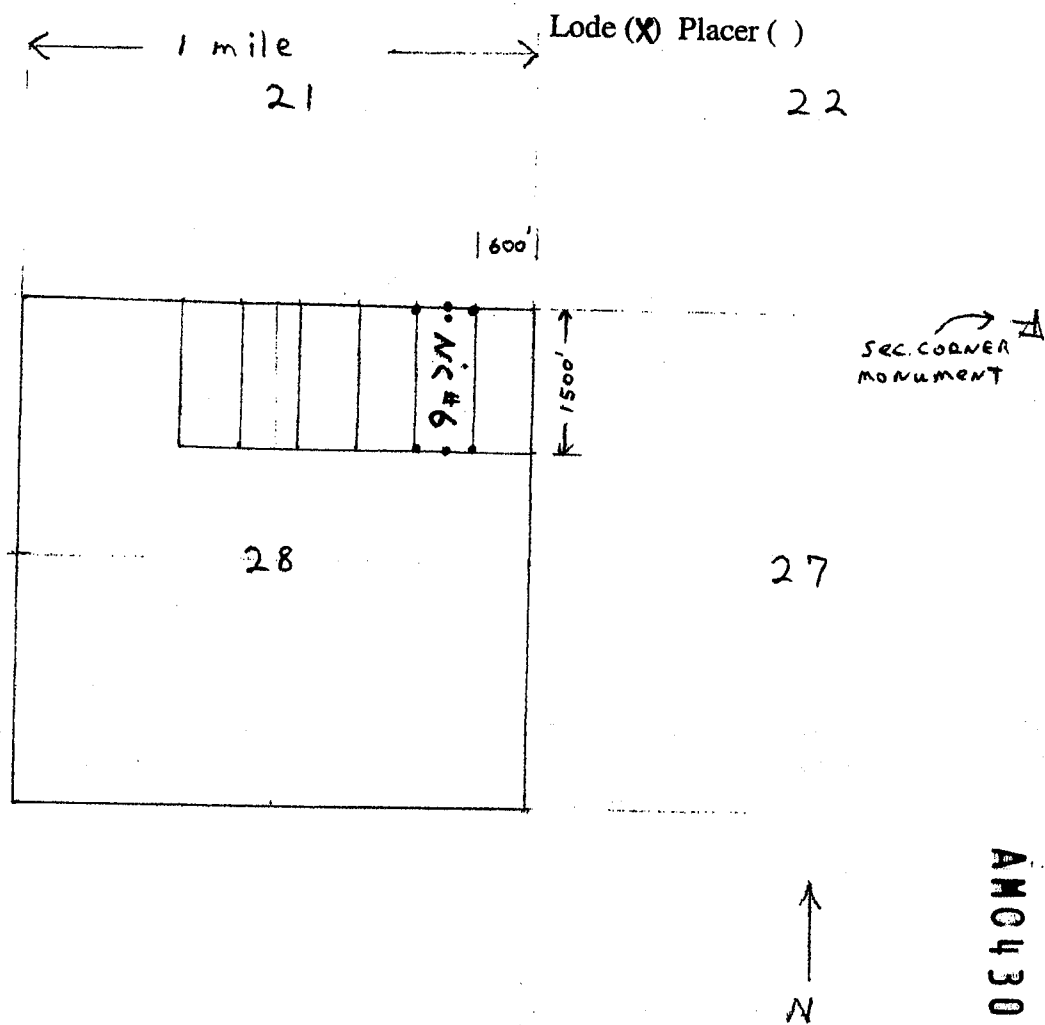

Scale: 1" = 2000 feet

1. The above map depicts the NC # 6 mining claim, which is located in Section (s) 28, Township 20S, Range 10E, Gila & Salt River Base and Meridian, PIMA County, Arizona.
2. The type of corner and location monuments used are as follows: 2" x 2" x 4' wooden posts
3. The bearings and distances in degrees and feet between claim corners are as depicted on the map.

AM0430558

RECEIVED  
 PIMA STATE OFFICE  
 PHOENIX, ARIZONA  
 2015 MAR - 9 A 9: 56

After recording return to:  
Tri Minerals Holding Corp.  
7301 E. 22<sup>nd</sup> St.  
Tucson, AZ 85710

BLM date/stamp

LOCATION NOTICE for LODE MINING CLAIM

Notice is hereby given that the NC # 7 lode mining claim has been located by Nicholas Barr (agent), whose current mailing address is P.O. Box 6688 Apache Junction, Arizona, 85178

The general course of this claim is North-south and is situated in the Cerro Colorado Mining District, Pima County, Arizona. This claim is 1500 ft in length and 600 ft in width. This claim runs from the location monument, on which this location notice is posted, approximately 20 feet in a North direction to the North end line and 1480 feet in a South direction to the South end line.

This claim is marked by six monuments, one at each corner and one at the center of each end line of the claim.

The location monument on which this notice is posted is situated within Section 28, Township 20S, Range 10E, Gila & Salt River Base and Meridian, Arizona, and this claim encompasses portions of the following quarter section (s), section (s), Township (s) and Range (s) NE 1/4 Section 28 T.20S. R.10E

The locality of this claim with reference to some natural object or permanent monument, and additional information (if any) concerning its locality are as follows:

NE CORNER of claim is 6400 FT WEST and 0 FT North of monument located at common CORNER of Sections 22, 23, 26 & 27 T.20S. R.10E.

DATED and POSTED on the ground this 9<sup>th</sup> day of December, 2014

LOCATOR:

Nicholas Barr  
Nicholas Barr, agent for Tri Minerals Holding Corp.  
7301 E. 22<sup>nd</sup> St., Tucson, AZ 85710

RECEIVED  
M AZ STATE OFFICE  
2015 MAR -9 A 9:56  
PHOENIX, ARIZONA

AM0430559

MINING CLAIM MAP

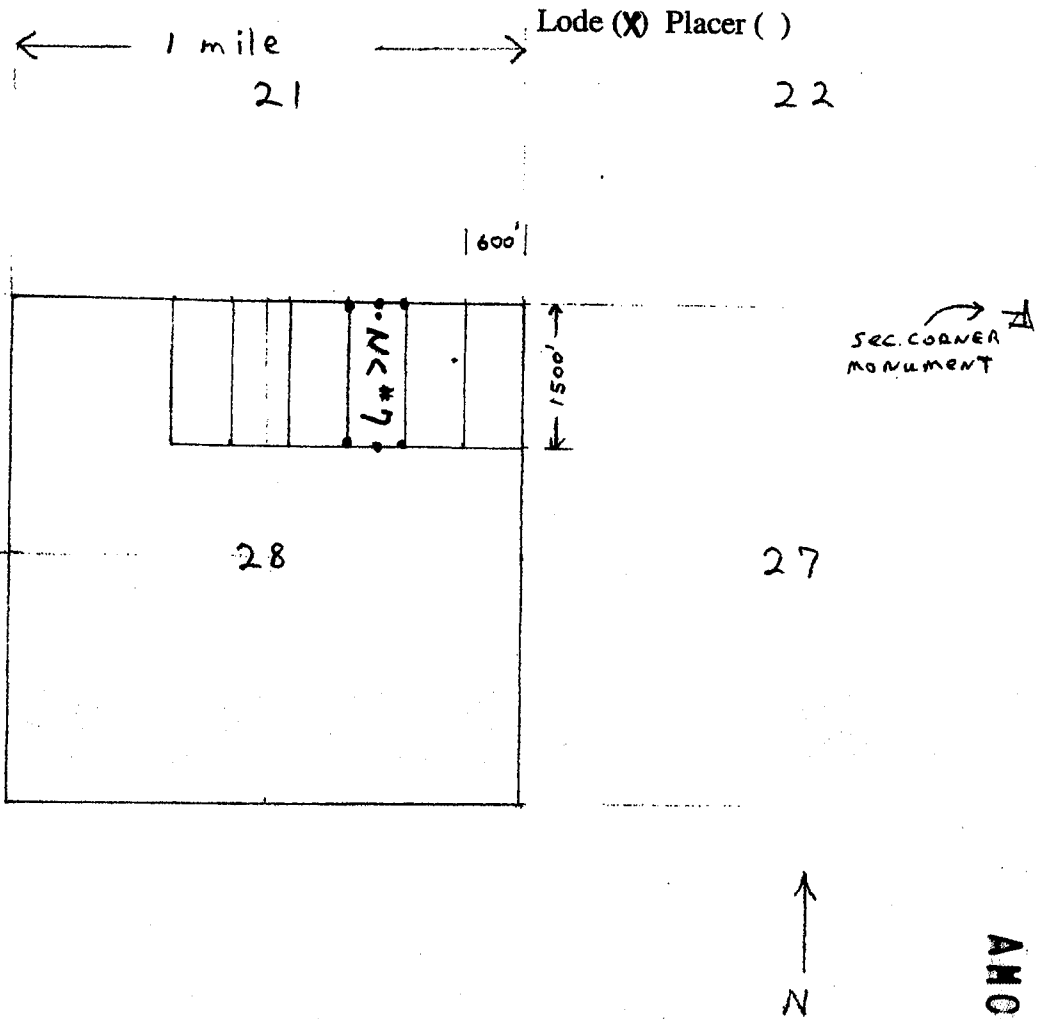

Scale: 1" = 2000 feet

1. The above map depicts the NC# 7 mining claim, which is located in Section (s) 28, Township 20S, Range 10E, Gila & Salt River Base and Meridian, PIMA County, Arizona.
2. The type of corner and location monuments used are as follows: 2" x 2" x 4' wooden posts
3. The bearings and distances in degrees and feet between claim corners are as depicted on the map.

AN0430559

RECEIVED  
 PIMA STATE OFFICE  
 2015 MAR -9 A 9:56  
 PHOENIX, ARIZONA

After recording return to:  
Tri Minerals Holding Corp.  
7301 E. 22<sup>nd</sup> St.  
Tucson, AZ 85710

BLM date/stamp

LOCATION NOTICE for LODE MINING CLAIM

Notice is hereby given that the NC # 8 lode mining claim has been located by Nicholas Barr (agent), whose current mailing address is P.O. Box 6688 Apache Junction, Arizona, 85178

The general course of this claim is North-south and is situated in the Cerro Colorado Mining District, Pima County, Arizona. This claim is 1500 ft in length and 600 ft in width. This claim runs from the location monument, on which this location notice is posted, approximately 20 feet in a North direction to the North end line and 1480 feet in a South direction to the South end line.

This claim is marked by six monuments, one at each corner and one at the center of each end line of the claim.

The location monument on which this notice is posted is situated within Section 28, Township 20S, Range 10E, Gila & Salt River Base and Meridian, Arizona, and this claim encompasses portions of the following quarter section (s), section (s), Township (s) and Range (s) NE 1/4 Section 28 T.20S. R.10E.

The locality of this claim with reference to some natural object or permanent monument, and additional information (if any) concerning its locality are as follows:

NE CORNER of claim is 7000 FT WEST and 0 FT North of monument located at common CORNER of Sections 22, 23, 26 & 27 T. 20 S. R 10 E.

DATED and POSTED on the ground this 9<sup>th</sup> day of December, 2014

LOCATOR: Nicholas Barr  
Nicholas Barr, agent for Tri Minerals Holding Corp.

7301 E. 22<sup>nd</sup> St., Tucson, AZ 85710

RECEIVED  
TUM AZ STATE OFFICE  
2015 MAR - 9 A 9:56  
PHOENIX, ARIZONA

AMC430560

MINING CLAIM MAP

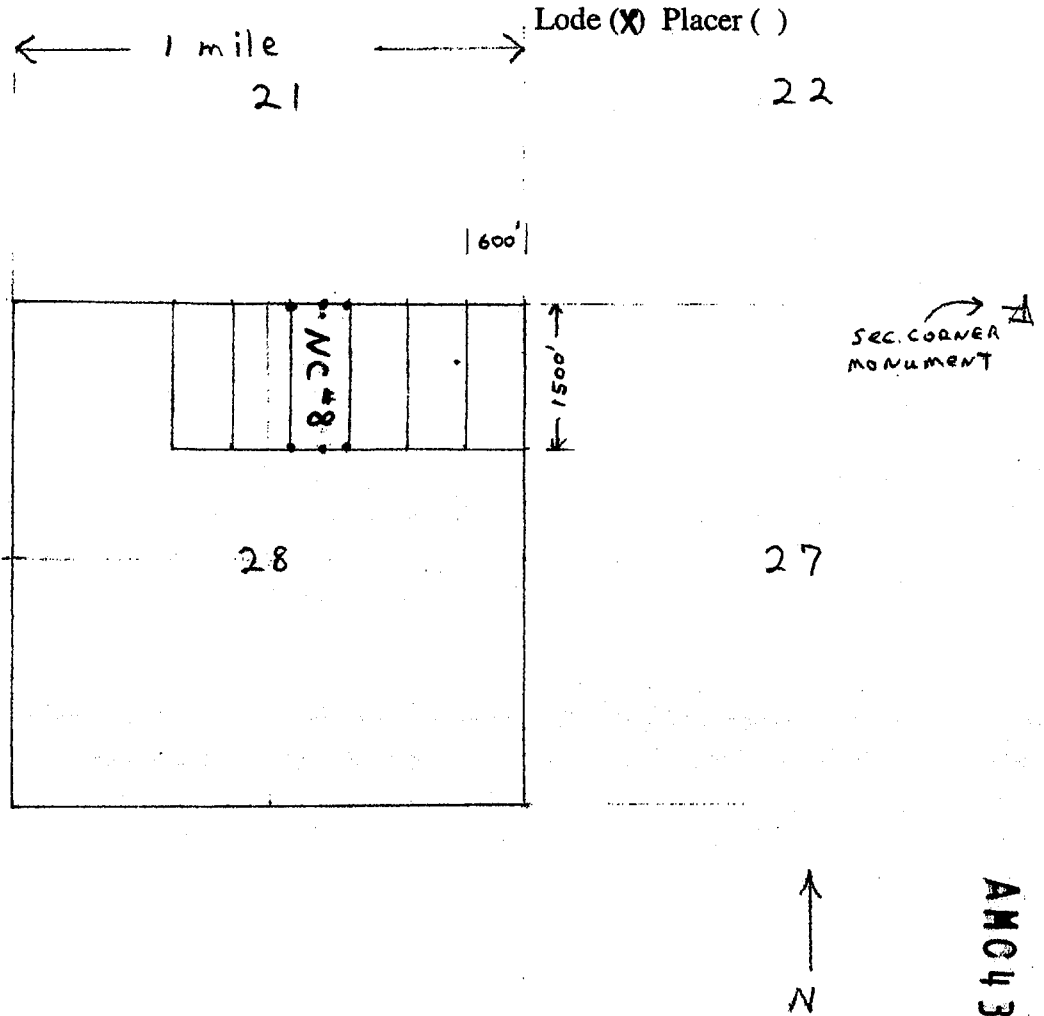

Scale: 1" = 2000 feet

1. The above map depicts the NC # 8 mining claim, which is located in Section (s) 28, Township 20S, Range 10E, Gila & Salt River Base and Meridian, PIMA County, Arizona.
2. The type of corner and location monuments used are as follows: 2" x 2" x 4' wooden posts
3. The bearings and distances in degrees and feet between claim corners are as depicted on the map.

AMC430560

RECEIVED  
 MIN. STATE OFFICE  
 PHOENIX, ARIZONA  
 2015 MAR -9 A 9:56



After recording return to:  
Tri Minerals Holding Corp.  
7301 E. 22<sup>nd</sup> St.  
Tucson, AZ 85710

BLM date/stamp

LOCATION NOTICE for LODE MINING CLAIM

Notice is hereby given that the NC # 9 lode mining claim has been located by Nicholas Barr (agent), whose current mailing address is P.O. Box 6688 Apache Junction, Arizona, 85178

The general course of this claim is north-south and is situated in the Cerro Colorado Mining District, Pima County, Arizona. This claim is 1500 ft in length and 600 ft in width. This claim runs from the location monument, on which this location notice is posted, approximately 20 feet in a north direction to the north end line and 1480 feet in a south direction to the south end line.

This claim is marked by six monuments, one at each corner and one at the center of each end line of the claim.

The location monument on which this notice is posted is situated within Section 28, Township 20S, Range 10E, Gila & Salt River Base and Meridian, Arizona, and this claim encompasses portions of the following quarter section (s), section (s), Township (s) and Range (s) NE 1/4 Section 28 T. 20S. R. 10E  
1 NW 1/4 Section 28

The locality of this claim with reference to some natural object or permanent monument, and additional information (if any) concerning its locality are as follows:

NE CORNER of claim is 7600 FT WEST and 0 FT  
north of monument located at common CORNER of  
Sections 22, 23, 26 & 27 T. 20 S. R. 10 E.

DATED and POSTED on the ground this 9<sup>th</sup> day of December, 2014

LOCATOR: Nicholas Barr

Nicholas Barr, agent for Tri Minerals Holding Corp.  
7301 E. 22<sup>nd</sup> St., Tucson, AZ 85710

PHOENIX, ARIZONA

2015 MAR -9 A 9:56

RECEIVED  
AZ STATE OFFICE

AM0430561

MINING CLAIM MAP

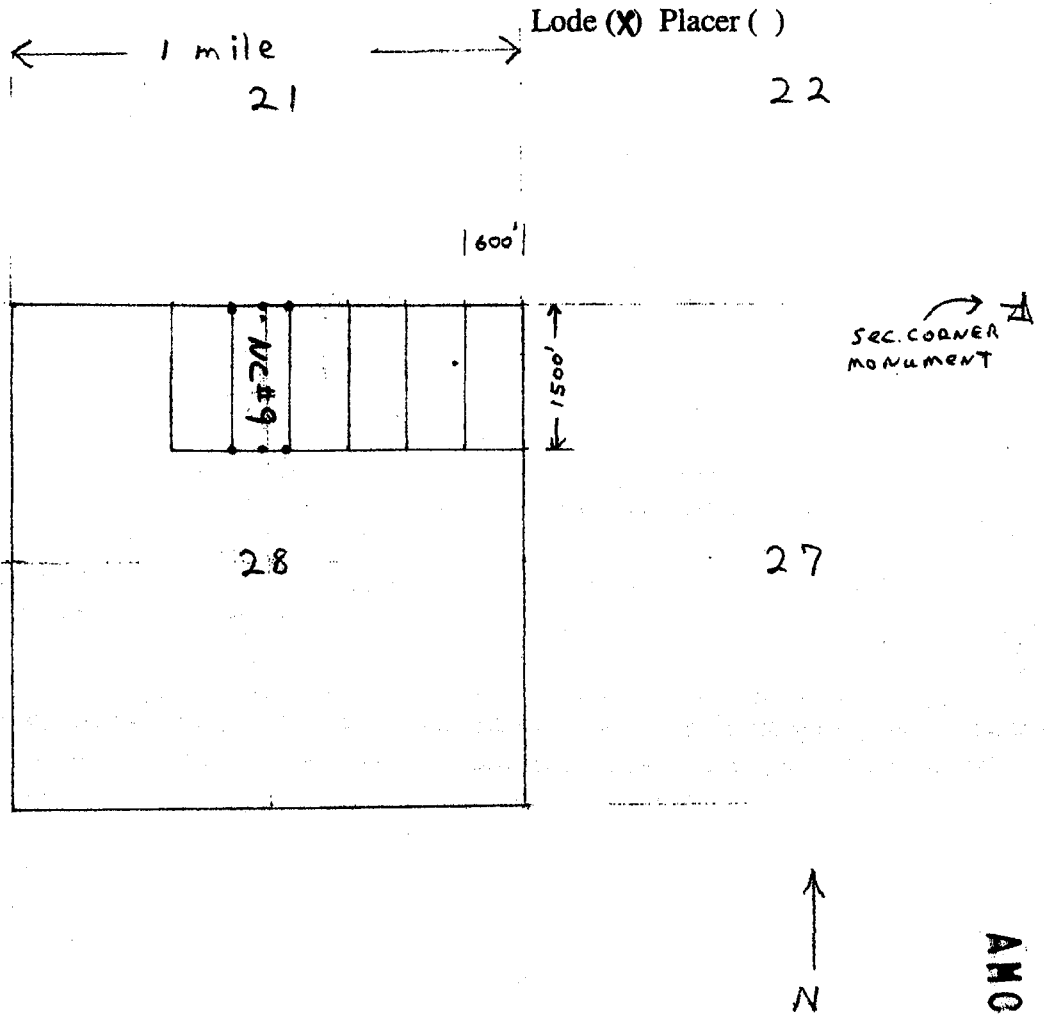

Scale: 1" = 2000 feet

1. The above map depicts the NC# 9 mining claim, which is located in Section (s) 28, Township 20S, Range 10E, Gila & Salt River Base and Meridian, PIMA County, Arizona.
2. The type of corner and location monuments used are as follows: 2" X 2" X 4' wooden posts
3. The bearings and distances in degrees and feet between claim corners are as depicted on the map.

RECEIVED  
 PHOENIX, ARIZONA  
 MAR - 9 A 9: 56  
 PIMA STATE OFFICE

AM04305611

After recording return to:  
Tri Minerals Holding Corp.  
7301 E. 22<sup>nd</sup> St.  
Tucson, AZ 85710

BLM date/stamp

LOCATION NOTICE for LODE MINING CLAIM

Notice is hereby given that the NC # 10 lode mining claim has been located by Nicholas Barr (agent), whose current mailing address is P.O. Box 6688 Apache Junction, Arizona, 85178

The general course of this claim is North-south and is situated in the Cerro Colorado Mining District, Pima County, Arizona. This claim is 1500 ft in length and 600 ft in width. This claim runs from the location monument, on which this location notice is posted, approximately 20 feet in a North direction to the North end line and 1480 feet in a South direction to the South end line.

This claim is marked by six monuments, one at each corner and one at the center of each end line of the claim.

The location monument on which this notice is posted is situated within Section 28, Township 20S, Range 10E, Gila & Salt River Base and Meridian, Arizona, and this claim encompasses portions of the following quarter section (s), section (s), Township (s) and Range (s) ~~Section 28~~ Section 28 T.20S. R.10E.  
NW 1/4

The locality of this claim with reference to some natural object or permanent monument, and additional information (if any) concerning its locality are as follows:

NE CORNER of claim is 8200 FT WEST and 0 FT North of monument located at common CORNER of Sections 22, 23, 26 & 27 T. 20 S. R 10 E.

DATED and POSTED on the ground this 9<sup>th</sup> day of December

LOCATOR: Nicholas Barr  
Nicholas Barr, agent for Tri Minerals Holding Corp.  
7301 E. 22<sup>nd</sup> St., Tucson, AZ 85710

RECEIVED  
PHOENIX, ARIZONA  
2014 MAR - 9 A 9:56  
AZ STATE OFFICE

AM04305621

MINING CLAIM MAP

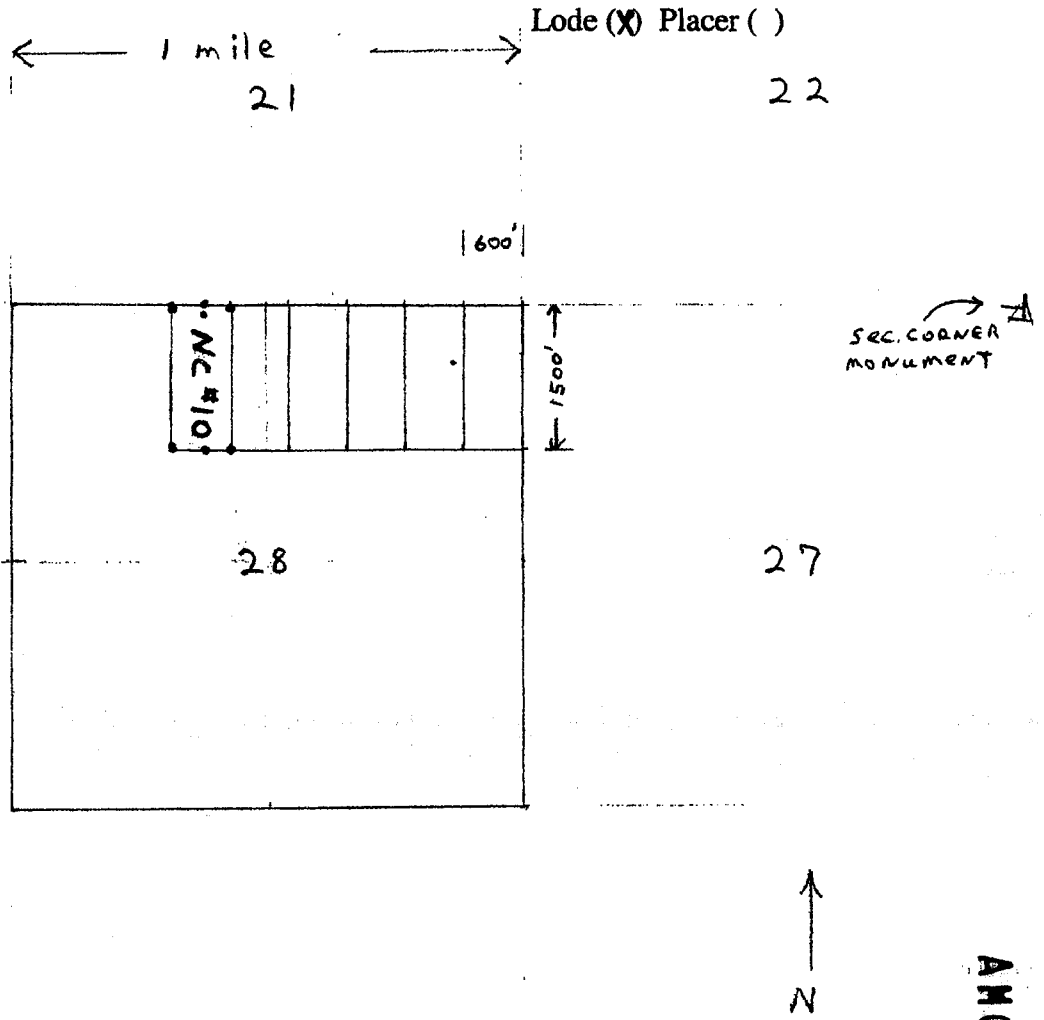

Scale: 1" = 2000 feet

1. The above map depicts the NC # 10 mining claim, which is located in Section (s) 28, Township 20 S, Range 10 E, Gila & Salt River Base and Meridian, PIMA County, Arizona.
2. The type of corner and location monuments used are as follows: 2" x 2" x 4' wooden posts
3. The bearings and distances in degrees and feet between claim corners are as depicted on the map.

AM0430562

RECEIVED  
 AZ STATE OFFICE  
 2015 MAR -9 A 9:57  
 PHOENIX, ARIZONA

After recording return to:  
Tri Minerals Holding Corp.  
7301 E. 22<sup>nd</sup> St.  
Tucson, AZ 85710

BLM date/stamp

LOCATION NOTICE for LODE MINING CLAIM

Notice is hereby given that the NC # 11 lode mining claim has been located by Nicholas Barr (agent), whose current mailing address is P.O. Box 6688 Apache Junction, Arizona, 85178

The general course of this claim is EAST-WEST and is situated in the Cerro Colorado Mining District, Pima County, Arizona. This claim is 1500 ft in length and 600 ft in width. This claim runs from the location monument, on which this location notice is posted, approximately 20 feet in a EAST direction to the EAST end line and 1480 feet in a WEST direction to the WEST end line.

This claim is marked by six monuments, one at each corner and one at the center of each end line of the claim.

The location monument on which this notice is posted is situated within Section 28, Township 20S, Range 10E, Gila & Salt River Base and Meridian, Arizona, and this claim encompasses portions of the following quarter section (s), section (s), Township (s) and Range (s).

NW & NE 1/4 Section 28 T. 20S. R. 10E

The locality of this claim with reference to some natural object or permanent monument, and additional information (if any) concerning its locality are as follows:

NE CORNER of claim is 6700 FT WEST and 1500ft SOUTH of monument located at common CORNER of Sections 22, 23, 26 & 27 T. 20S. R. 10E.

DATED and POSTED on the ground this 27<sup>th</sup> day of February, 2015

LOCATOR: Nicholas Barr  
Nicholas Barr, agent for Tri Minerals Holding Corp.

7301 E. 22<sup>nd</sup> St., Tucson, AZ 85710

RECEIVED  
BY AZ STATE OFFICE  
2015 MAR -9 A 9:57  
PHOENIX, ARIZONA

AMC430563

MINING CLAIM MAP

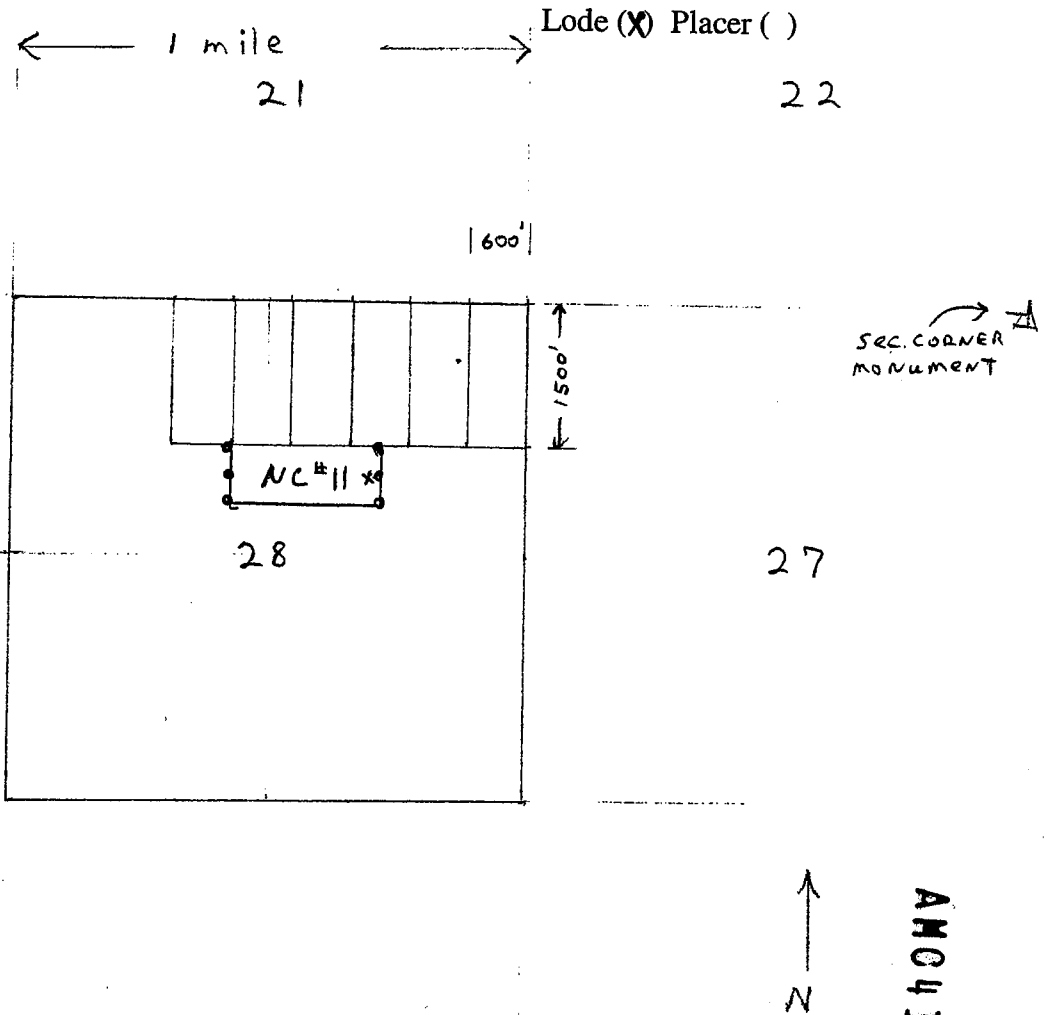

Scale: 1" = 2000 feet

1. The above map depicts the NC # 11 mining claim, which is located in Section (s) 28, Township 20S, Range 10E, Gila & Salt River Base and Meridian, PIMA County, Arizona.
2. The type of corner and location monuments used are as follows: 2" x 2" x 4' wooden posts
3. The bearings and distances in degrees and feet between claim corners are as depicted on the map.

RECEIVED  
 MAR STATE OFFICE  
 2015 MAR -9 A 9:57  
 PHOENIX, ARIZONA

After recording return to:  
Tri Minerals Holding Corp.  
7301 E. 22<sup>nd</sup> St.  
Tucson, AZ 85710

BLM date/stamp

LOCATION NOTICE for LODE MINING CLAIM

Notice is hereby given that the NC # 12 lode mining claim has been located by Nicholas Barr (agent), whose current mailing address is P.O. Box 6688 Apache Junction, Arizona, 85178

The general course of this claim is EAST-WEST and is situated in the Cerro Colorado Mining District, Pima County, Arizona. This claim is 1500 ft in length and 600 ft in width. This claim runs from the location monument, on which this location notice is posted, approximately 20 feet in a WEST direction to the WEST end line and 1480 feet in a EAST direction to the EAST end line.

This claim is marked by six monuments, one at each corner and one at the center of each end line of the claim.

The location monument on which this notice is posted is situated within Section 28, Township 20S, Range 10E, Gila & Salt River Base and Meridian, Arizona, and this claim encompasses portions of the following quarter section (s), section (s), Township (s) and Range (s).

NE 1/4 Section 28 T. 20S. R. 10E.

The locality of this claim with reference to some natural object or permanent monument, and additional information (if any) concerning its locality are as follows:

NE CORNER of claim is 5200 FT WEST and 1500 FT SOUTH of monument located at common CORNER of Sections 22, 23, 26 & 27 T. 20S. R. 10E.

DATED and POSTED on the ground this 27<sup>th</sup> day of February

LOCATOR: Nicholas Barr  
Nicholas Barr, agent for Tri Minerals Holding Corp.

7301 E. 22<sup>nd</sup> St., Tucson, AZ 85710

RECEIVED  
AZ STATE OFFICE  
2005 MAR -9 A 9:57  
PHOENIX, ARIZONA

AMC430564

MINING CLAIM MAP

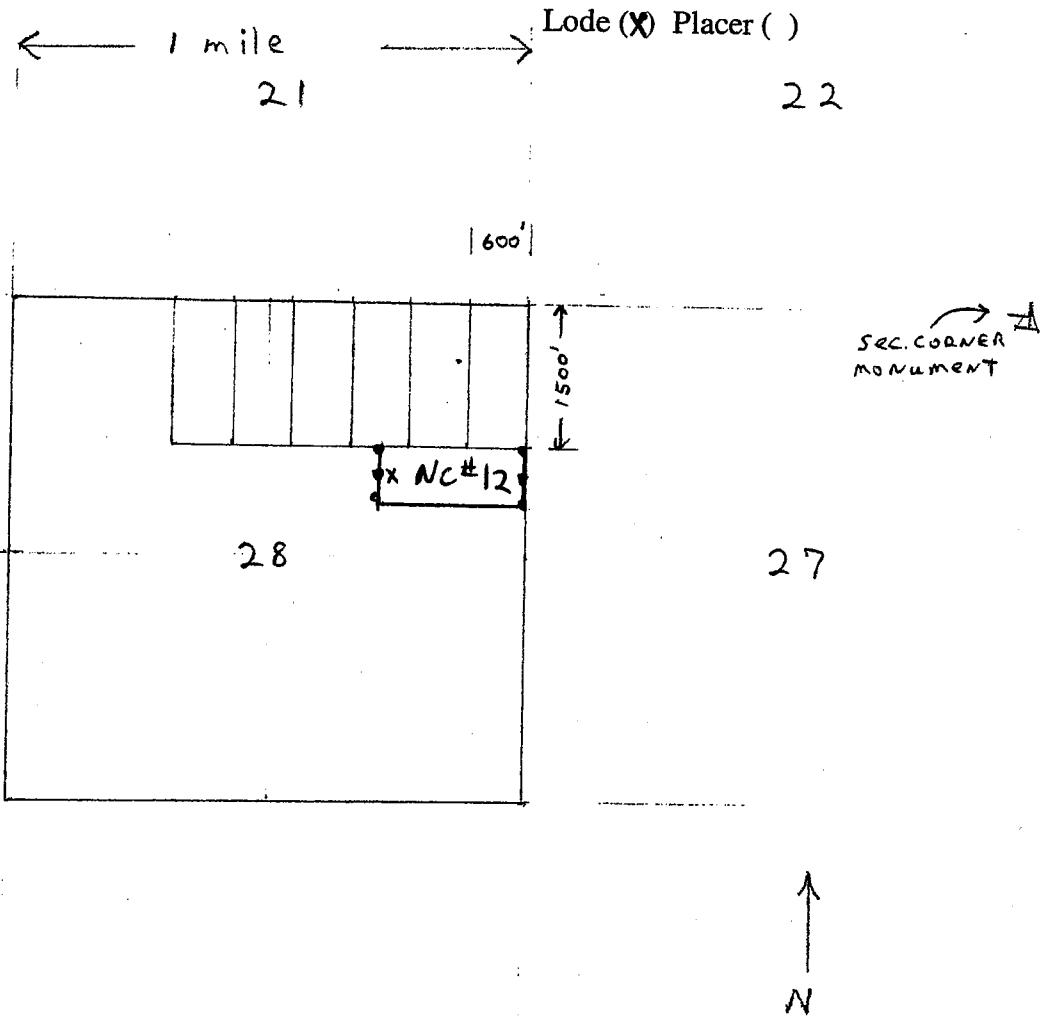

Scale: 1" = 2000 feet

1. The above map depicts the NC# 12 mining claim, which is located in Section (s) 28, Township 20S, Range 10E, Gila & Salt River Base and Meridian, PIMA County, Arizona.
2. The type of corner and location monuments used are as follows: 2" x 2" x 4' wooden posts
3. The bearings and distances in degrees and feet between claim corners are as depicted on the map.

AM0430564

RECEIVED  
 MAR STATE OFFICE  
 2015 MAR -9 A 9:57  
 PHOENIX, ARIZONA



After recording return to:  
Tri Minerals Holding Corp.  
7301 E. 22<sup>nd</sup> St.  
Tucson, AZ 85710

BLM date/stamp

LOCATION NOTICE for LODE MINING CLAIM

Notice is hereby given that the SH # 3 lode mining claim has been located by Nicholas Barr (agent), whose current mailing address is P.O. Box 6688 Apache Junction, Arizona, 85178

The general course of this claim is EAST-WEST, and is situated in the Cerro Colorado Mining District, Pima County, Arizona. This claim is 1500 ft in length and 600 ft in width. This claim runs from the location monument, on which this location notice is posted, approximately 20 feet in a EAST direction to the EAST end line and 1480 feet in a WEST direction to the WEST end line.

This claim is marked by six monuments, one at each corner and one at the center of each end line of the claim.

The location monument on which this notice is posted is situated within Section 17, Township 20S, Range 10E, Gila & Salt River Base and Meridian, Arizona, and this claim encompasses portions of the following quarter section (s), section (s), Township (s) and Range (s) SE 1/4 Section 17 T20S R10E  
NE 1/4 Section 17

The locality of this claim with reference to some natural object or permanent monument, and additional information (if any) concerning its locality are as follows:

NW CORNER of claim is 3780 ft EAST and 2320 ft South of monument located at common corner of Sections 7, 8, 17 & 18 T. 20S R 10E.

DATED and POSTED on the ground this 9<sup>th</sup> day of December

LOCATOR: Nicholas Barr  
Nicholas Barr, agent for Tri Minerals Holding Corp.  
7301 E. 22<sup>nd</sup> St., Tucson, AZ 85710

2014  
RECEIVED  
MAR - 9 A 9: 57  
PHOENIX, ARIZONA  
AZ STATE OFFICE

AM0430565

MINING CLAIM MAP

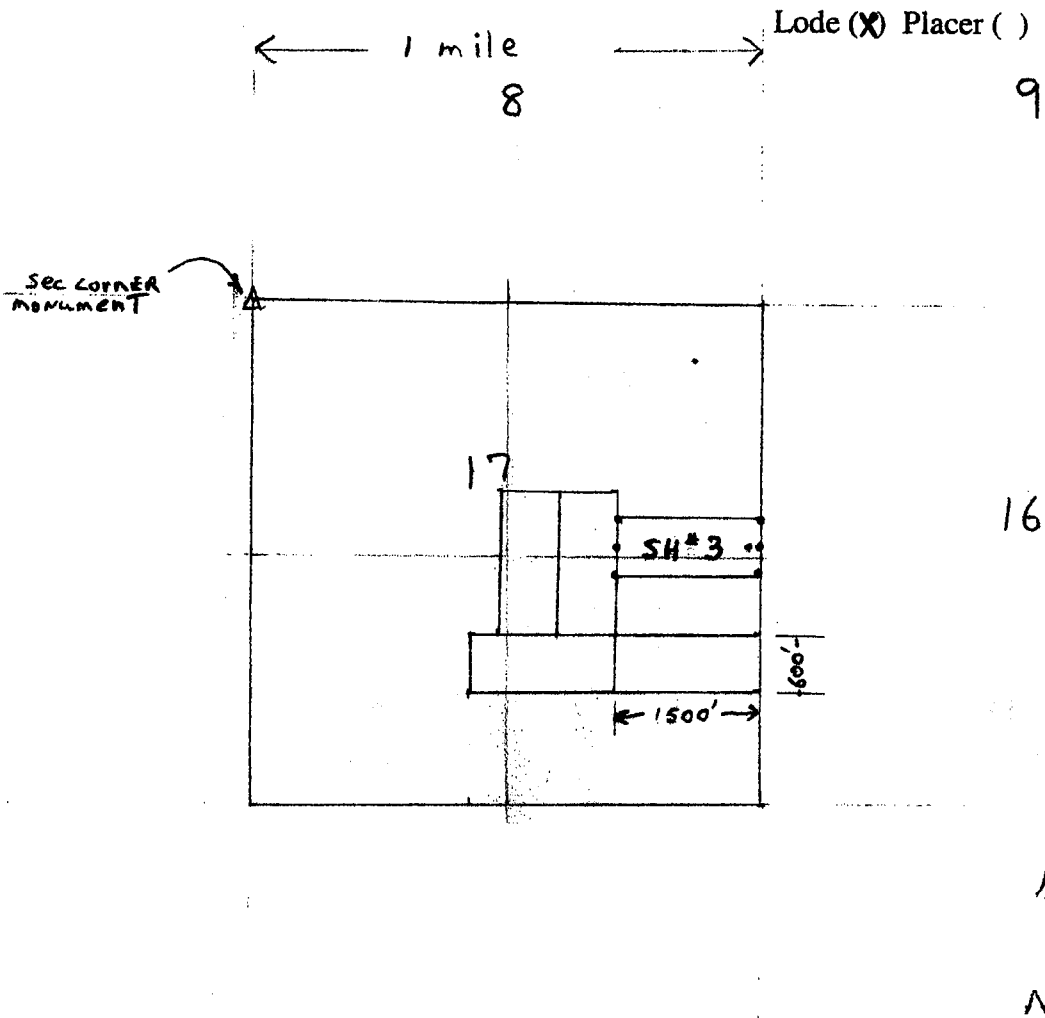

Scale: 1" = 2000 feet

1. The above map depicts the SH#3 mining claim, which is located in Section (s) 17, Township 20S, Range 10E, Gila & Salt River Base and Meridian, PIMA County, Arizona.
2. The type of corner and location monuments used are as follows: 2" x 2" x 4' wooden posts
3. The bearings and distances in degrees and feet between claim corners are as depicted on the map.

AM0430566

RECEIVED  
 PHOENIX, ARIZONA  
 MAR - 9 A 9:57  
 AZ STATE OFFICE

After recording return to:  
Tri Minerals Holding Corp.  
7301 E. 22<sup>nd</sup> St.  
Tucson, AZ 85710

BLM date/stamp

LOCATION NOTICE for LODE MINING CLAIM

Notice is hereby given that the SH\*4 lode mining claim has been located by Nicholas Barr (agent), whose current mailing address is P.O. Box 6688 Apache Junction, Arizona, 85178

The general course of this claim is EAST-WEST, and is situated in the Cerro Colorado Mining District, Pima County, Arizona. This claim is 1500 ft in length and 600 ft in width. This claim runs from the location monument, on which this location notice is posted, approximately 20 feet in a WEST direction to the WEST end line and 1480 feet in a EAST direction to the EAST end line.

This claim is marked by six monuments, one at each corner and one at the center of each end line of the claim.

The location monument on which this notice is posted is situated within Section 17, Township 20S, Range 10E, Gila & Salt River Base and Meridian, Arizona, and this claim encompasses portions of the following quarter section (s), section (s), Township (s) and Range (s) SE 1/4 Section 17 T 20S R 10E

The locality of this claim with reference to some natural object or permanent monument, and additional information (if any) concerning its locality are as follows:

NW CORNER of claim is 3780 ft EAST and 3520 ft South of monument located at common corner of Sections 7, 8, 17 & 18 T. 20S R 10E

DATED and POSTED on the ground this 9<sup>th</sup> day of December 2014

LOCATOR: Nicholas Barr  
Nicholas Barr, agent for Tri Minerals Holding Corp.  
7301 E. 22<sup>nd</sup> St., Tucson, AZ 85710

RECEIVED  
N AZ STATE OFFICE  
2015 MAR -9 A 9: 57  
PHOENIX, ARIZONA

AMC430566

MINING CLAIM MAP

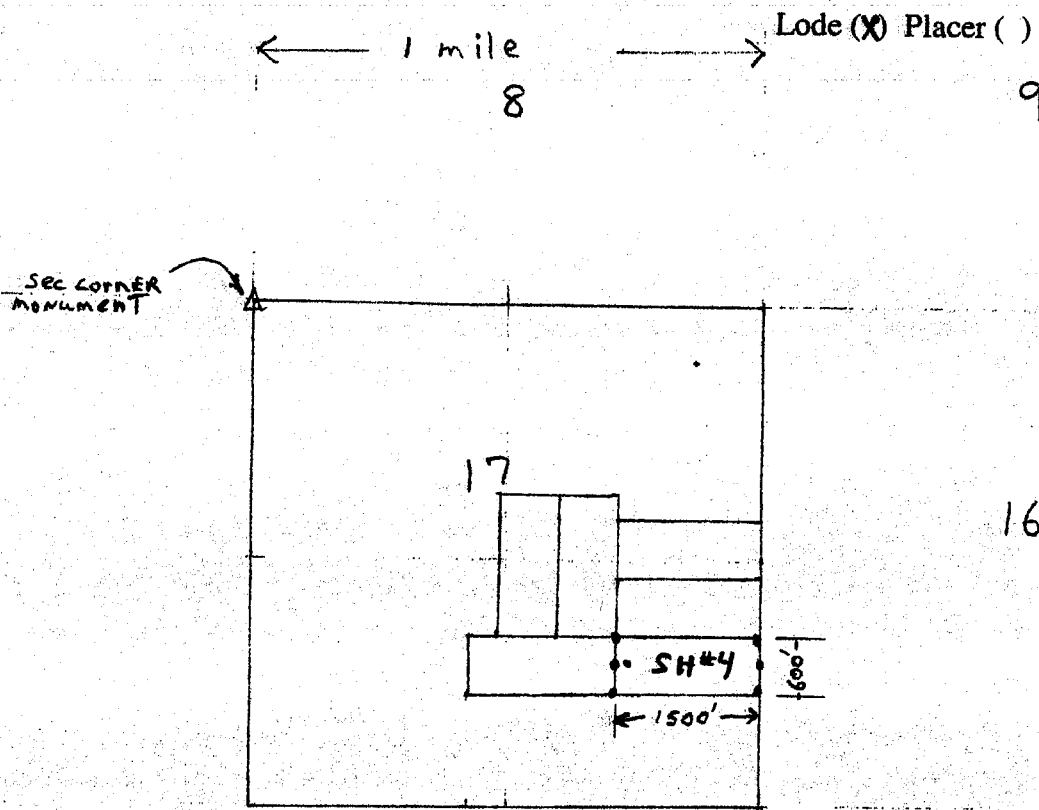

Scale: 1" = 2000 feet

1. The above map depicts the SH#4 mining claim, which is located in Section (s) 17, Township 20S, Range 10E, Gila & Salt River Base and Meridian, PIMA County, Arizona.
2. The type of corner and location monuments used are as follows: 2" x 2" x 4' wooden posts
3. The bearings and distances in degrees and feet between claim corners are as depicted on the map.

AMC430566

RECEIVED  
 TLM AZ STATE OFFICE  
 2015 MAR -9 A 9:57  
 PHOENIX, ARIZONA

After recording return to:  
Tri Minerals Holding Corp.  
7301 E. 22<sup>nd</sup> St.  
Tucson, AZ 85710

BLM date/stamp

**LOCATION NOTICE for LODE MINING CLAIM**

Notice is hereby given that the SH\*5 lode mining claim has been located by Nicholas Barr (agent), whose current mailing address is P.O. Box 6688 Apache Junction, Arizona, 85178

The general course of this claim is EAST-WEST, and is situated in the Cerro Colorado Mining District, Pima County, Arizona. This claim is 1500 ft in length and 600 ft in width. This claim runs from the location monument, on which this location notice is posted, approximately 20 feet in a EAST direction to the EAST end line and 1480 feet in a WEST direction to the WEST end line.

This claim is marked by six monuments, one at each corner and one at the center of each end line of the claim.

The location monument on which this notice is posted is situated within Section 17, Township 20S, Range 10E, Gila & Salt River Base and Meridian, Arizona, and this claim encompasses portions of the following quarter section (s), section (s), Township (s) and Range (s) SE & SW 1/4 Section 17, T.20S R10E.

The locality of this claim with reference to some natural object or permanent monument, and additional information (if any) concerning its locality are as follows:

NW CORNER of claim is 2280 ft East and 3520 ft South of monument located at common corner of Sections 2, 8, 17 & 18 T.20S. R10E

DATED and POSTED on the ground this 9<sup>th</sup> day of December, 2014

LOCATOR: Nicholas Barr  
Nicholas Barr, agent for Tri Minerals Holding Corp.  
7301 E. 22<sup>nd</sup> St., Tucson, AZ 85710

RECEIVED  
BLM AZ STATE OFFICE  
2015 MAR -9 A 9:57  
PHOENIX, ARIZONA

AM04305671

MINING CLAIM MAP

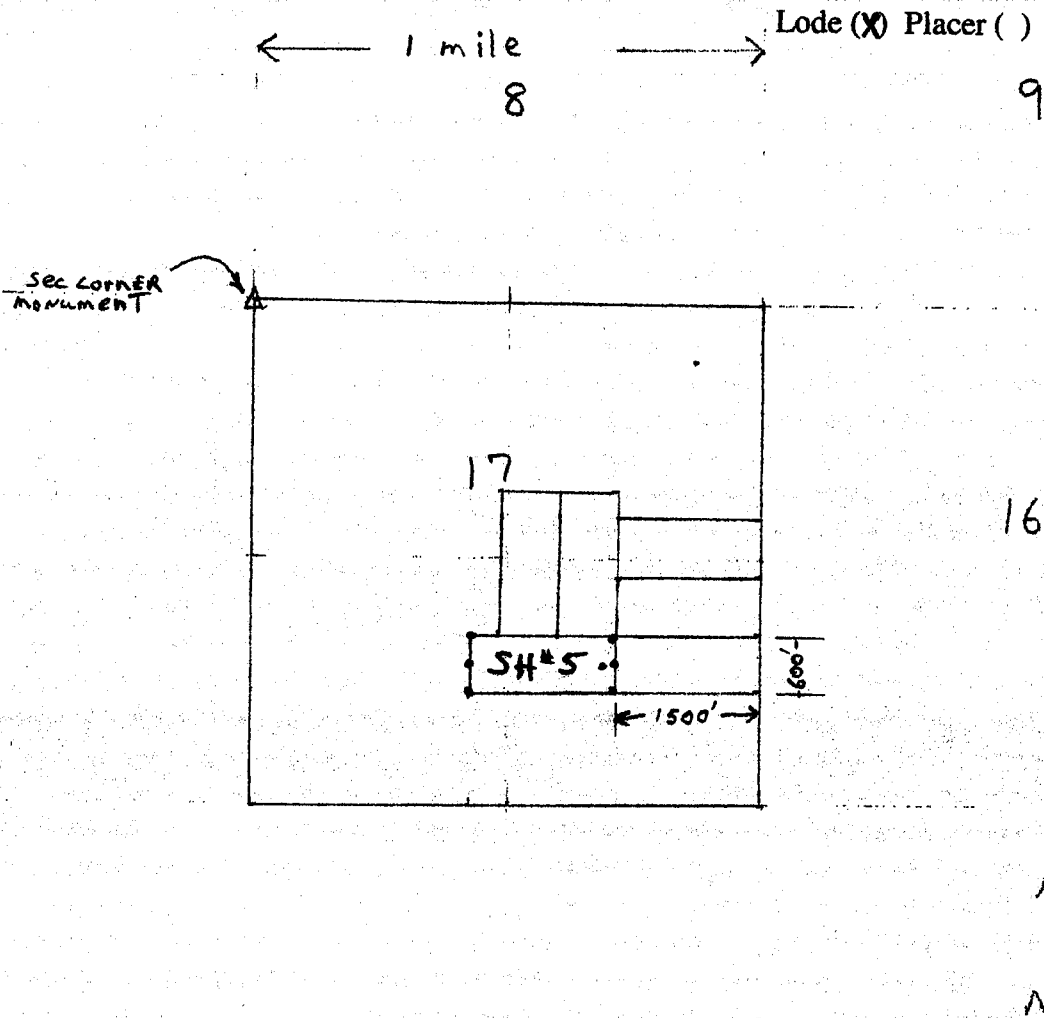

Scale: 1" = 2000 feet

1. The above map depicts the SH#5 mining claim, which is located in Section (s) 17, Township 20S, Range 10E, Gila & Salt River Base and Meridian, PIMA County, Arizona.
2. The type of corner and location monuments used are as follows: 2" x 2" x 4' wooden posts
3. The bearings and distances in degrees and feet between claim corners are as depicted on the map.

AMC4308671

RECEIVED  
M AZ STATE OFFICE  
2015 MAR -9 A 9:57  
PHOENIX, ARIZONA

After recording return to:  
Tri Minerals Holding Corp.  
7301 E. 22<sup>nd</sup> St.  
Tucson, AZ 85710

BLM date/stamp

LOCATION NOTICE for LODE MINING CLAIM

Notice is hereby given that the SH #6 lode mining claim has been located by Nicholas Barr (agent), whose current mailing address is P.O. Box 6688 Apache Junction, Arizona, 85178

The general course of this claim is North-South, and is situated in the Cerro Colorado Mining District, Pima County, Arizona. This claim is 1500 ft in length and 600 ft in width. This claim runs from the location monument, on which this location notice is posted, approximately 20 feet in a South direction to the South end line and 1480 feet in a North direction to the North end line.

This claim is marked by six monuments, one at each corner and one at the center of each end line of the claim.

The location monument on which this notice is posted is situated within Section 17, Township 20S, Range 10E, Gila & Salt River Base and Meridian, Arizona, and this claim encompasses portions of the following quarter section (s), section (s), Township (s) and Range (s) NW, NE, SW & SE 1/4 Section 17  
T. 20S, R. 10E.

The locality of this claim with reference to some natural object or permanent monument, and additional information (if any) concerning its locality are as follows:

NW corner of claim is 2580 ft East and 2320 ft South of monument located at common corner of Sections 7, 8, 17 & 18 T 20S, R 10E

DATED and POSTED on the ground this 9<sup>th</sup> day of December, 2014

LOCATOR: Nicholas Barr  
Nicholas Barr, agent for Tri Minerals Holding Corp.

7301 E. 22<sup>nd</sup> St., Tucson, AZ 85710

RECEIVED  
M AZ STATE OFFICE  
2015 MAR -9 A 9:57  
PHOENIX, ARIZONA

AN0430569

MINING CLAIM MAP

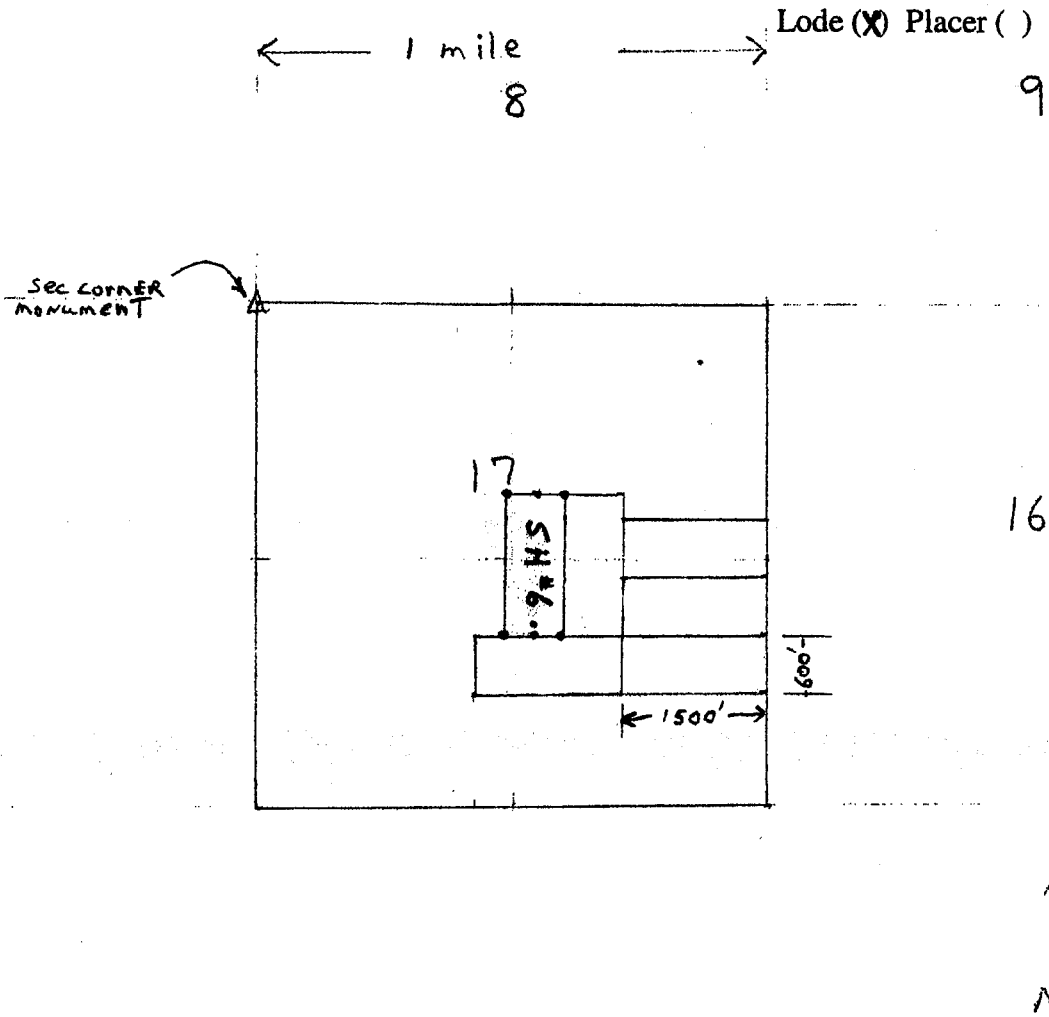

Scale: 1" = 2000 feet

1. The above map depicts the SH # 6 mining claim, which is located in Section (s) 17, Township 20S, Range 10E, Gila & Salt River Base and Meridian, PIMA County, Arizona.
2. The type of corner and location monuments used are as follows: 2" x 2" x 4' wooden posts
3. The bearings and distances in degrees and feet between claim corners are as depicted on the map.

AMC 430868

RECEIVED  
 MAR STATE OFFICE  
 PHOENIX, ARIZONA  
 2015 MAR - 9 A 9: 51



After recording return to:  
Tri Minerals Holding Corp.  
7301 E. 22<sup>nd</sup> St.  
Tucson, AZ 85710

BLM date/stamp

LOCATION NOTICE for LODE MINING CLAIM

Notice is hereby given that the SH #7 lode mining claim has been located by Nicholas Barr (agent), whose current mailing address is P.O. Box 6688 Apache Junction, Arizona, 85178

The general course of this claim is EAST - WEST, and is situated in the Cerro Colorado Mining District, Pima County, Arizona. This claim is 1500 ft in length and 600 ft in width. This claim runs from the location monument, on which this location notice is posted, approximately 20 feet in a EAST direction to the EAST end line and 1480 feet in a WEST direction to the WEST end line.

This claim is marked by six monuments, one at each corner and one at the center of each end line of the claim.

The location monument on which this notice is posted is situated within Section 16, Township 20S, Range 10E, Gila & Salt River Base and Meridian, Arizona, and this claim encompasses portions of the following quarter section (s), section (s), Township (s) and Range (s) SW 1/4 Section 16 T20S R10E

The locality of this claim with reference to some natural object or permanent monument, and additional information (if any) concerning its locality are as follows:

NE CORNER of claim is 3800 ft west and 2900 ft south of monument located at corner corner of Sections 9, 10, 15 & 16 T.20S R10E.

DATED and POSTED on the ground this 10<sup>th</sup> day of December 2014

LOCATOR: Nicholas Barr  
Nicholas Barr, agent for Tri Minerals Holding Corp.  
7301 E. 22<sup>nd</sup> St., Tucson, AZ 85710

RECEIVED  
AZ STATE OFFICE  
MAY 9 9:57  
PHOENIX, ARIZONA

AM0430569

MINING CLAIM MAP

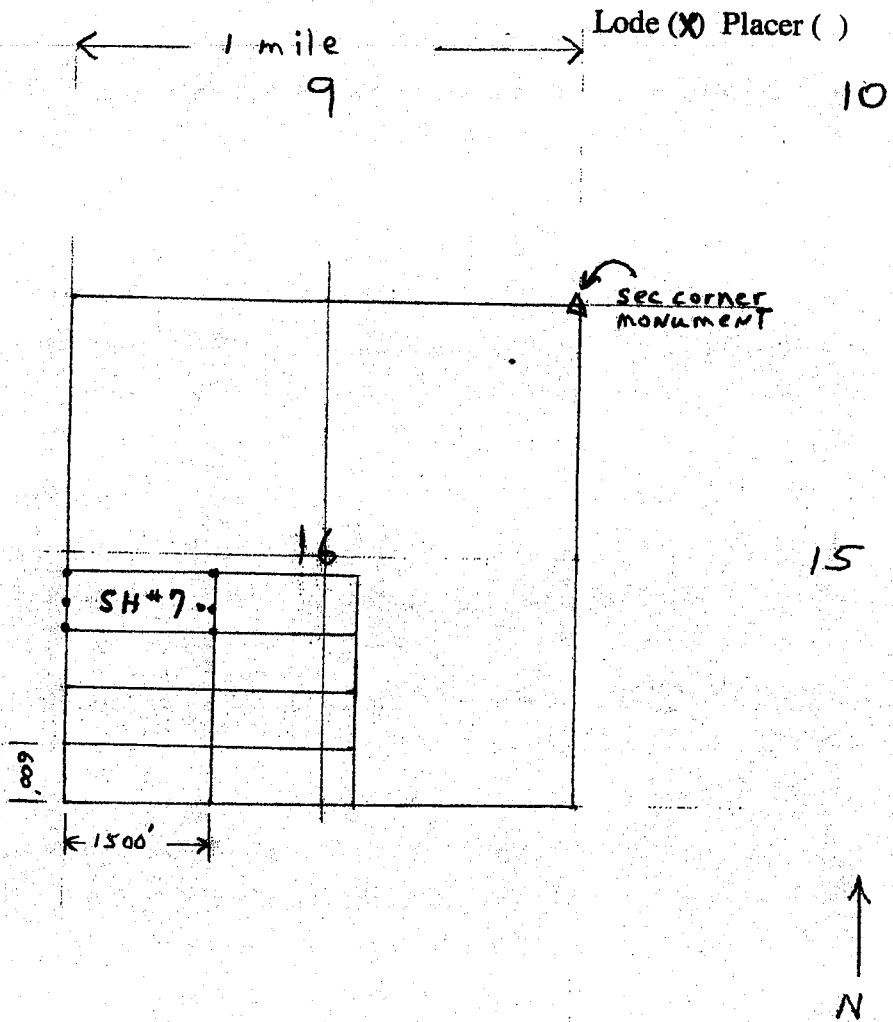

Scale: 1" = 2000 feet

1. The above map depicts the SH\* 7 mining claim, which is located in Section (s) 16, Township 20S, Range 10E, Gila & Salt River Base and Meridian, PIMA County, Arizona.
2. The type of corner and location monuments used are as follows: 2" X 2" X 4' wooden woods
3. The bearings and distances in degrees and feet between claim corners are as depicted on the map.

RECEIVED  
 MAR 9 2015  
 AZ STATE OFFICE  
 HOENIX, ARIZONA

AN0430569

After recording return to:  
Tri Minerals Holding Corp.  
7301 E. 22<sup>nd</sup> St.  
Tucson, AZ 85710

BLM date/stamp

LOCATION NOTICE for LODE MINING CLAIM

Notice is hereby given that the SH #8 lode mining claim has been located by Nicholas Barr (agent), whose current mailing address is P.O. Box 6688 Apache Junction, Arizona, 85178

The general course of this claim is EAST-WEST, and is situated in the Cerro Colorado Mining District, Pima County, Arizona. This claim is 1500 ft in length and 600 ft in width. This claim runs from the location monument, on which this location notice is posted, approximately 20 feet in a WEST direction to the WEST end line and 1480 feet in a EAST direction to the EAST end line.

This claim is marked by six monuments, one at each corner and one at the center of each end line of the claim.

The location monument on which this notice is posted is situated within Section 16, Township 20S, Range 10E, Gila & Salt River Base and Meridian, Arizona, and this claim encompasses portions of the following quarter section (s), section (s), Township (s) and Range (s) SW 1/4 Section 16, T.20S, R.10E

The locality of this claim with reference to some natural object or permanent monument, and additional information (if any) concerning its locality are as follows:

NE CORNER of claim is 2300ft west and 2900ft  
South of monument located at common CORNER of  
Sections 9, 10, 15 & 16 T.20S R.10E

DATED and POSTED on the ground this 10<sup>th</sup> day of December

LOCATOR: Nicholas Barr  
Nicholas Barr, agent for Tri Minerals Holding Corp.

7301 E. 22<sup>nd</sup> St., Tucson, AZ 85710

2014  
RECEIVED  
MAR - 9 A 9: 57  
PHOENIX, ARIZONA  
AZ STATE OFFICE

AM0430570

MINING CLAIM MAP

← 1 mile → Lode (X) Placer ( )  
9 10

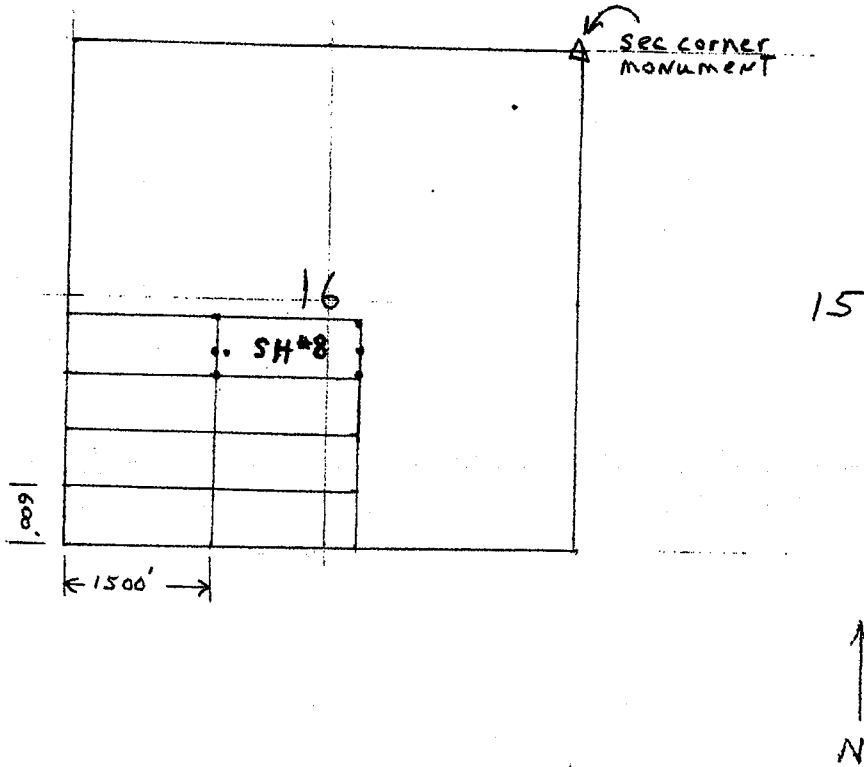

Scale: 1" = 2000 feet

1. The above map depicts the SH\*8 mining claim, which is located in Section (s) 16, Township 20S, Range 10E, Gila & Salt River Base and Meridian, PIMA County, Arizona.
2. The type of corner and location monuments used are as follows: 2" X 2" X 4' wooden woods
3. The bearings and distances in degrees and feet between claim corners are depicted on the map.

RECEIVED  
AZ STATE OFFICE  
2015 MAR - 9 A 9: 57  
PHOENIX, ARIZONA

AN04305701

After recording return to:  
Tri Minerals Holding Corp.  
7301 E. 22<sup>nd</sup> St.  
Tucson, AZ 85710

BLM date/stamp

LOCATION NOTICE for LODE MINING CLAIM

Notice is hereby given that the SH#9 lode mining claim has been located by Nicholas Barr (agent), whose current mailing address is P.O. Box 6688 Apache Junction, Arizona, 85178

The general course of this claim is EAST-WEST, and is situated in the Cerro Colorado Mining District, Pima County, Arizona. This claim is 1500 ft in length and 600 ft in width. This claim runs from the location monument, on which this location notice is posted, approximately 20 feet in a EAST direction to the EAST end line and 1480 feet in a WEST direction to the WEST end line.

This claim is marked by six monuments, one at each corner and one at the center of each end line of the claim.

The location monument on which this notice is posted is situated within Section 16, Township T 20S, Range R 10E, Gila & Salt River Base and Meridian, Arizona, and this claim encompasses portions of the following quarter section (s), section (s), Township (s) and Range (s) SW 1/4 Section 16 T 20S R 10E

The locality of this claim with reference to some natural object or permanent monument, and additional information (if any) concerning its locality are as follows:

NE CORNER of claim is 3800 ft west and 3500 ft south of monument located at common corner of Sections 9, 10, 15 & 16 T. 20S. R 10E

DATED and POSTED on the ground this 10<sup>th</sup> day of December, 2014

LOCATOR: Nicholas Barr  
Nicholas Barr, agent for Tri Minerals Holding Corp.  
7301 E. 22<sup>nd</sup> St., Tucson, AZ 85710

RECEIVED  
PIMA AZ STATE OFFICE  
2015 MAR -9 A 9:58  
PHOENIX, ARIZONA

AMC4308711

MINING CLAIM MAP

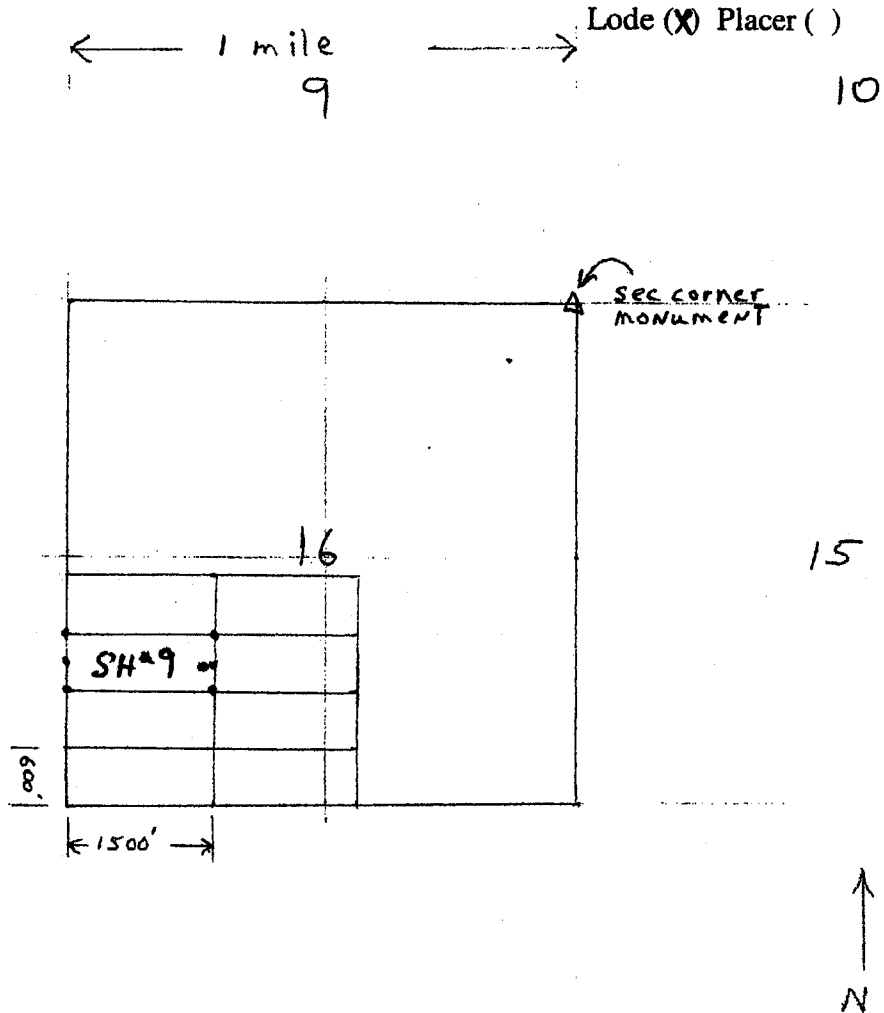

Scale: 1" = 2000 feet

1. The above map depicts the SH\*9 mining claim, which is located in Section (s) 16, Township 20S, Range 10E, Gila & Salt River Base and Meridian, PIMA County, Arizona.
2. The type of corner and location monuments used are as follows: 2" X 2" X 4' wooden woods
3. The bearings and distances in degrees and feet between claim corners are as depicted on the map.

RECEIVED  
 PIMA AZ STATE OFFICE  
 2015 MAR -9 A 9:58  
 PHOENIX, ARIZONA

AMC430571

After recording return to:  
Tri Minerals Holding Corp.  
7301 E. 22<sup>nd</sup> St.  
Tucson, AZ 85710

BLM date/stamp

LOCATION NOTICE for LODE MINING CLAIM

Notice is hereby given that the SH # 10 lode mining claim has been located by Nicholas Barr (agent), whose current mailing address is P.O. Box 6688 Apache Junction, Arizona, 85178

The general course of this claim is EAST-WEST, and is situated in the Cerro Colorado Mining District, Pima County, Arizona. This claim is 1500 ft in length and 600 ft in width. This claim runs from the location monument, on which this location notice is posted, approximately 20 feet in a WEST direction to the WEST end line and 1480 feet in a EAST direction to the EAST end line.

This claim is marked by six monuments, one at each corner and one at the center of each end line of the claim.

The location monument on which this notice is posted is situated within Section 16, Township 20S, Range 10E, Gila & Salt River Base and Meridian, Arizona, and this claim encompasses portions of the following quarter section (s), section (s), Township (s) and Range (s) SE & SW 1/4 Section 16 T20S R10E

The locality of this claim with reference to some natural object or permanent monument, and additional information (if any) concerning its locality are as follows:

NE CORNER of claim is 2300 ft west and 3500 ft south of monument located at common CORNER of Sections 9, 10, 15 & 16 T.20S R10E

DATED and POSTED on the ground this 10<sup>th</sup> day of December, 2014

LOCATOR: Nicholas Barr  
Nicholas Barr, agent for Tri Minerals Holding Corp.  
7301 E. 22<sup>nd</sup> St., Tucson, AZ 85710

RECEIVED  
BLM AZ STATE OFFICE  
2015 MAR -9 A 9:58  
PHOENIX, ARIZONA

AMC430572

MINING CLAIM MAP

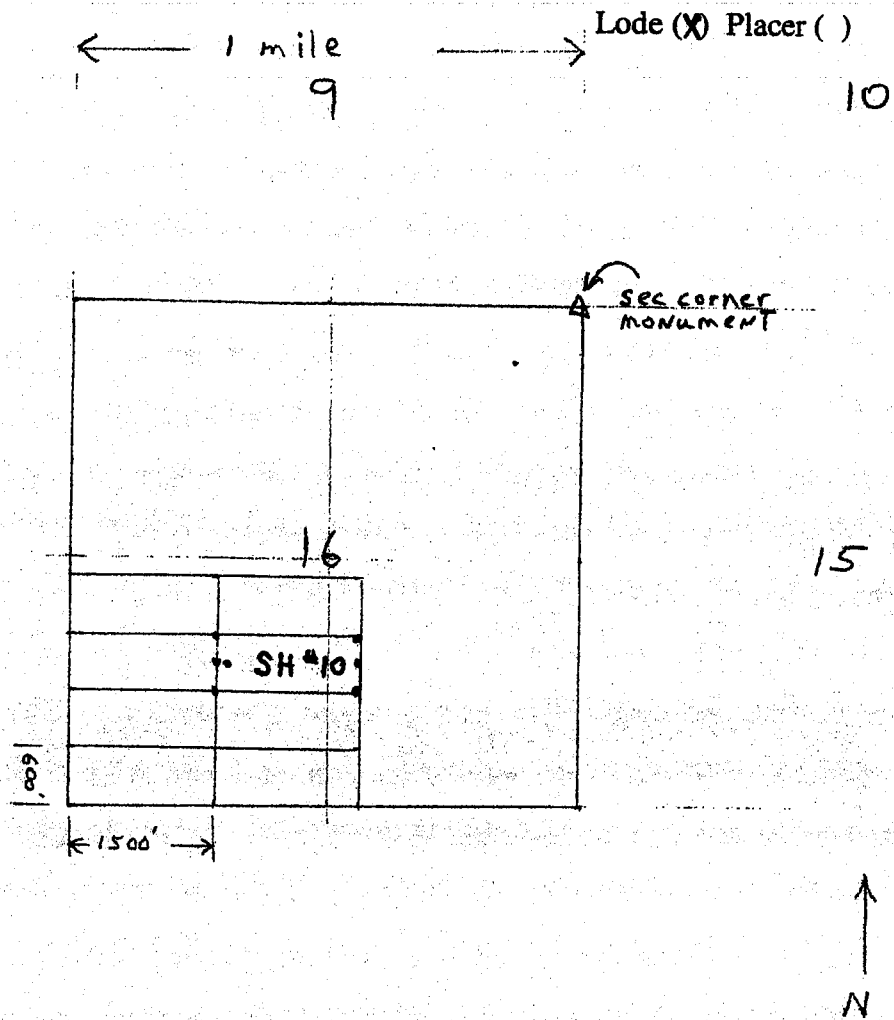

Scale: 1" = 2000 feet

1. The above map depicts the SH # 10 mining claim, which is located in Section (s) 16, Township 20S, Range 10E, Gila & Salt River Base and Meridian, PIMA County, Arizona.
2. The type of corner and location monuments used are as follows: 2" X 2" X 4' wooden woods
3. The bearings and distances in degrees and feet between claim corners are as depicted on the map.

AMC 430572

RECEIVED  
 MAR 9 9:58  
 ARIZONA STATE OFFICE  
 HOENIX, ARIZONA



After recording return to:  
Tri Minerals Holding Corp.  
7301 E. 22<sup>nd</sup> St.  
Tucson, AZ 85710

BLM date/stamp

LOCATION NOTICE for LODE MINING CLAIM

Notice is hereby given that the SH #11 lode mining claim has been located by Nicholas Barr (agent), whose current mailing address is P.O. Box 6688 Apache Junction, Arizona, 85178

The general course of this claim is EAST-WEST, and is situated in the Cerro Colorado Mining District, Pima County, Arizona. This claim is 1500 ft in length and 600 ft in width. This claim runs from the location monument, on which this location notice is posted, approximately 20 feet in a EAST direction to the EAST end line and 1480 feet in a WEST direction to the WEST end line.

This claim is marked by six monuments, one at each corner and one at the center of each end line of the claim.

The location monument on which this notice is posted is situated within Section 16, Township 20S, Range 10E, Gila & Salt River Base and Meridian, Arizona, and this claim encompasses portions of the following quarter section (s), section (s), Township (s) and Range (s) SW 1/4 Section 16 T 20S R 10E

The locality of this claim with reference to some natural object or permanent monument, and additional information (if any) concerning its locality are as follows:

NE CORNER of claim is 3800 ft west and 4100 ft south of monument located at common CORNER of Sections 9, 10, 15 & 16 T. 20S R 10E

DATED and POSTED on the ground this 10<sup>th</sup> day of December

LOCATOR: Nicholas Barr  
Nicholas Barr, agent for Tri Minerals Holding Corp.  
7301 E. 22<sup>nd</sup> St., Tucson, AZ 85710

RECEIVED  
M AZ STATE OFFICE  
2015 MAR -9 A 9:58  
PHOENIX, ARIZONA

AMC430573

MINING CLAIM MAP

← 1 mile → Lode (X) Placer ( )  
 9 10

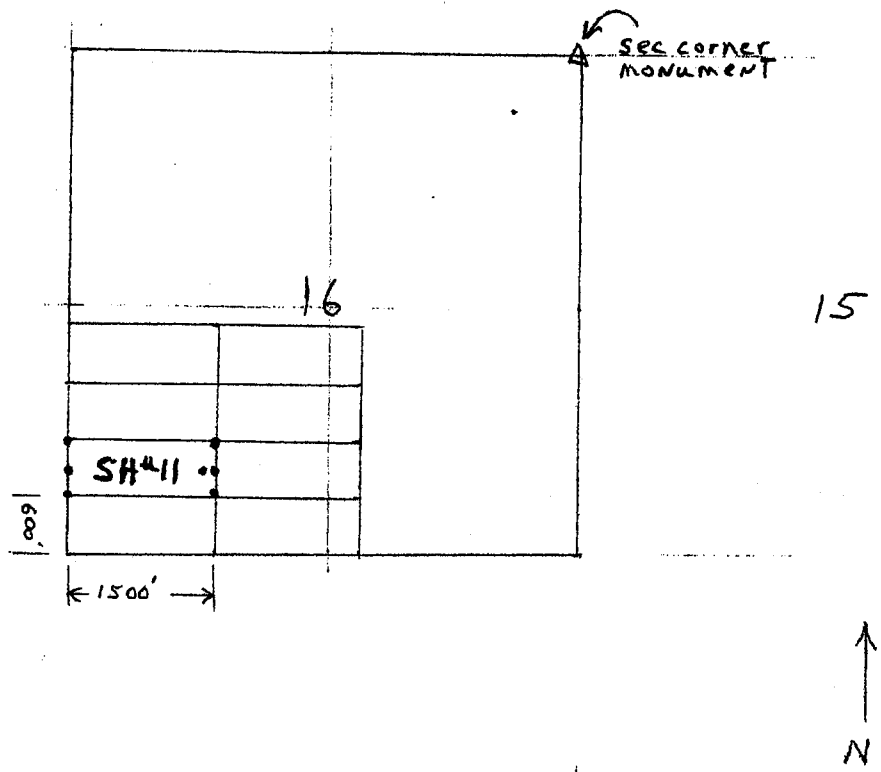

Scale: 1" = 2000 feet

1. The above map depicts the SH\* 11 mining claim, which is located in Section (s) 16, Township 20S, Range 10E, Gila & Salt River Base and Meridian, PIMA County, Arizona.
2. The type of corner and location monuments used are as follows: 2" X 2" X 4' wooden woods
3. The bearings and distances in degrees and feet between claim corners are as depicted on the map.

AMC430578

RECEIVED  
 MAR 9 9:58  
 ARIZONA STATE OFFICE  
 PHOENIX, ARIZONA

After recording return to:  
Tri Minerals Holding Corp.  
7301 E. 22<sup>nd</sup> St.  
Tucson, AZ 85710

BLM date/stamp

LOCATION NOTICE for LODE MINING CLAIM

Notice is hereby given that the SH #12 lode mining claim has been located by Nicholas Barr (agent), whose current mailing address is P.O. Box 6688 Apache Junction, Arizona, 85178

The general course of this claim is EAST-WEST, and is situated in the Cerro Colorado Mining District, Pima County, Arizona. This claim is 1500 ft in length and 600 ft in width. This claim runs from the location monument, on which this location notice is posted, approximately 20 feet in a WEST direction to the WEST end line and 1480 feet in a EAST direction to the EAST end line.

This claim is marked by six monuments, one at each corner and one at the center of each end line of the claim.

The location monument on which this notice is posted is situated within Section 16, Township 20S, Range 10E, Gila & Salt River Base and Meridian, Arizona, and this claim encompasses portions of the following quarter section (s), section (s), Township (s) and Range (s) SW & SE 1/4 Section 16, T20S, R10E

The locality of this claim with reference to some natural object or permanent monument, and additional information (if any) concerning its locality are as follows:

NE CORNER of claim is 2300 ft west and 4100 ft south of monument located at common corner of sections 9, 10, 15 & 16 T20S R10E.

DATED and POSTED on the ground this 10<sup>th</sup> day of December

LOCATOR: Nicholas Barr  
Nicholas Barr, agent for Tri Minerals Holding Corp.  
7301 E. 22<sup>nd</sup> St., Tucson, AZ 85710

RECEIVED  
HAZ STATE OFFICE  
2015 MAR - 9 A 9: 58  
PHOENIX, ARIZONA

AM0430874

MINING CLAIM MAP

← 1 mile → Lode (X) Placer (.)

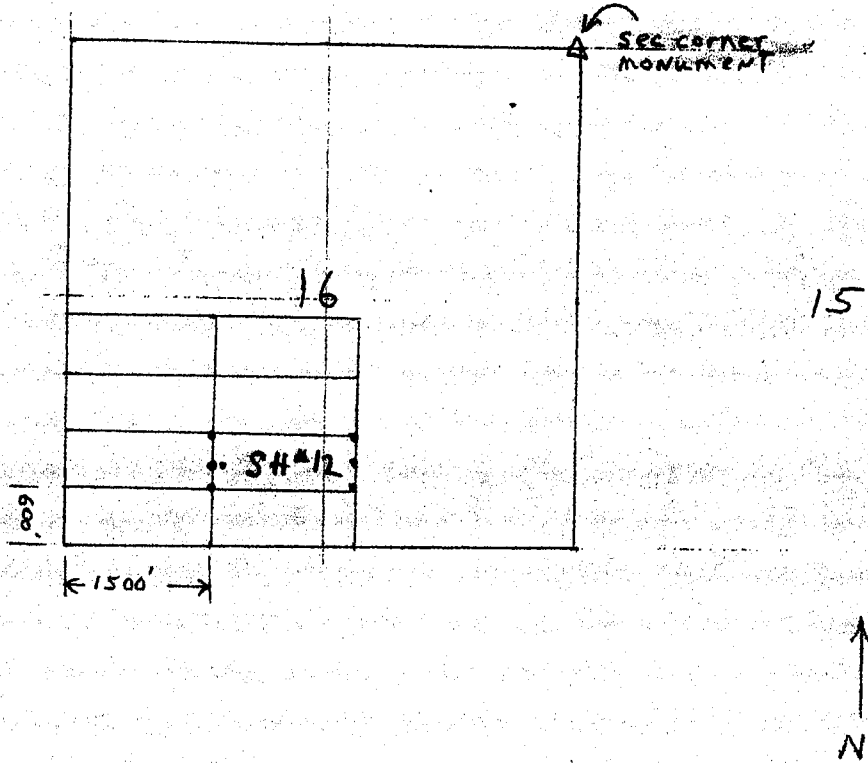

Scale: 1" = 2000 feet

1. The above map depicts the SH\*12 mining claim, which is located in Section (s) 16, Township 20S, Range 10E, Gila & Salt River Base and Meridian, PIMA County, Arizona.
2. The type of corner and location monuments used are as follows: 2" X 2" X 4' wooden woods
3. The bearings and distances in degrees and feet between claim corners are as depicted on the map.

AM0430574

RECEIVED  
AZ STATE OFFICE  
2015 MAR -9 A 9:58  
PHOENIX, ARIZONA

After recording return to:  
Tri Minerals Holding Corp.  
7301 E. 22<sup>nd</sup> St.  
Tucson, AZ 85710

BLM date/stamp

LOCATION NOTICE for LODE MINING CLAIM

Notice is hereby given that the SH #13 lode mining claim has been located by Nicholas Barr (agent), whose current mailing address is P.O. Box 6688 Apache Junction, Arizona, 85178

The general course of this claim is EAST-WEST, and is situated in the Cerro Colorado Mining District, Pima County, Arizona. This claim is 1500 ft in length and 600 ft in width. This claim runs from the location monument, on which this location notice is posted, approximately 20 feet in a EAST direction to the EAST end line and 1480 feet in a WEST direction to the WEST end line.

This claim is marked by six monuments, one at each corner and one at the center of each end line of the claim.

The location monument on which this notice is posted is situated within Section 16, Township 20S, Range 10E, Gila & Salt River Base and Meridian, Arizona, and this claim encompasses portions of the following quarter section (s), section (s), Township (s) and Range (s) SW 44 Section 16 T 20S R 10E

The locality of this claim with reference to some natural object or permanent monument, and additional information (if any) concerning its locality are as follows:

NE CORNER of claim is 3800 ft west and 4700 ft south of monument located at common CORNER of Sections 9, 10, 15 & 16 T. 20S. R 10E

DATED and POSTED on the ground this 10<sup>th</sup> day of December 2017

LOCATOR: Nicholas Barr  
Nicholas Barr, agent for Tri Minerals Holding Corp.  
7301 E. 22<sup>nd</sup> St., Tucson, AZ 85710

RECEIVED  
AZ STATE OFFICE  
2017 MAR - 9 A 9: 58  
PHOENIX, ARIZONA

AMC 430575

MINING CLAIM MAP

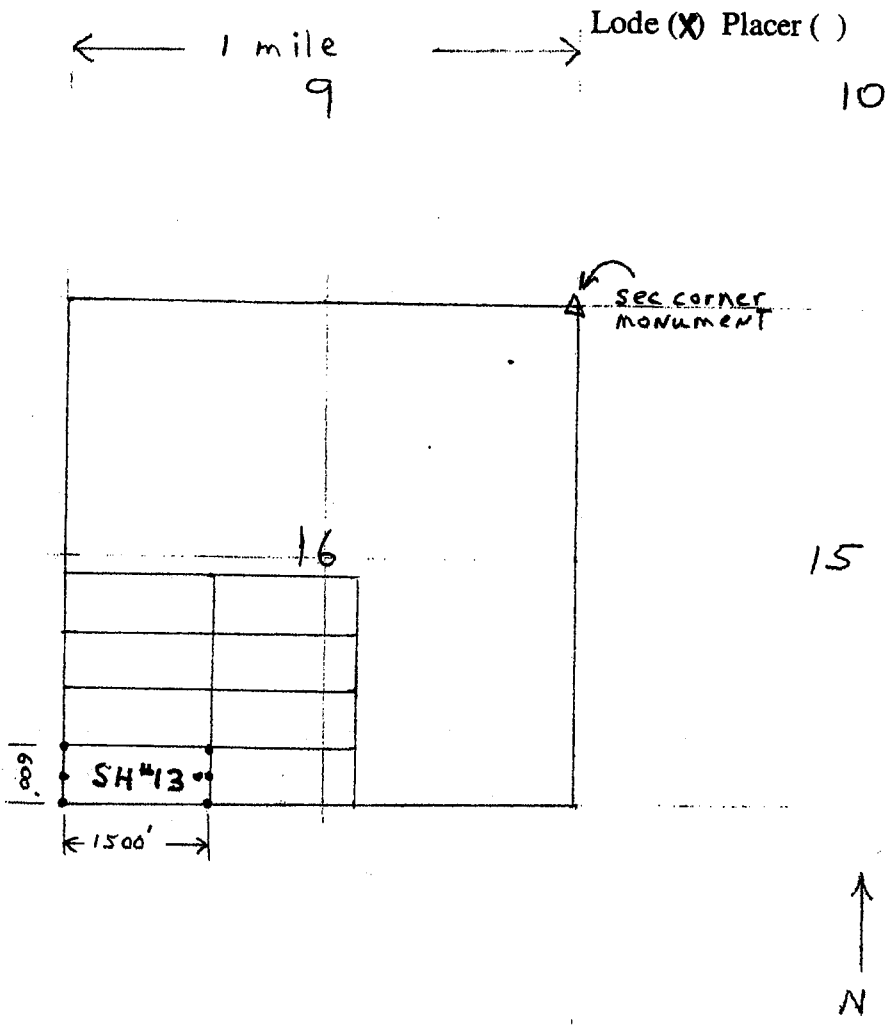

Scale: 1" = 2000 feet

1. The above map depicts the SH # 13 mining claim, which is located in Section (s) 16, Township 20S, Range 10E, Gila & Salt River Base and Meridian, PIMA County, Arizona.
2. The type of corner and location monuments used are as follows: 2" X 2" X 4' wooden woods
3. The bearings and distances in degrees and feet between claim corners are depicted on the map.

AMC430575

RECEIVED  
AZ STATE OFFICE  
7 15 MAR - 9 A 9: 58  
PHOENIX, ARIZONA

After recording return to:  
Tri Minerals Holding Corp.  
7301 E. 22<sup>nd</sup> St.  
Tucson, AZ 85710

BLM date/stamp

LOCATION NOTICE for LODE MINING CLAIM

Notice is hereby given that the SH<sup>2</sup> 14 lode mining claim has been located by Nicholas Barr (agent), whose current mailing address is P.O. Box 6688 Apache Junction, Arizona, 85178

The general course of this claim is EAST-WEST, and is situated in the Cerro Colorado Mining District, Pima County, Arizona. This claim is 1500 ft in length and 600 ft in width. This claim runs from the location monument, on which this location notice is posted, approximately 20 feet in a WEST direction to the WEST end line and 1480 feet in a EAST direction to the EAST end line.

This claim is marked by six monuments, one at each corner and one at the center of each end line of the claim.

The location monument on which this notice is posted is situated within Section 16, Township 20S, Range 10E, Gila & Salt River Base and Meridian, Arizona, and this claim encompasses portions of the following quarter section (s), section (s), Township (s) and Range (s) SW 1/4 Section 16 T.20S. R.10E

The locality of this claim with reference to some natural object or permanent monument, and additional information (if any) concerning its locality are as follows:

NE CORNER of claim is ~~located~~ 2300 ft west and 4700 ft south of monument located at common CORNER of sections 9, 10, 15 & 16 T.20S R.10E

DATED and POSTED on the ground this 10<sup>th</sup> day of December

LOCATOR: Nicholas Barr  
Nicholas Barr, agent for Tri Minerals Holding Corp.

7301 E. 22<sup>nd</sup> St., Tucson, AZ 85710

RECEIVED  
IAZ STATE OFFICE  
2015 MAR - 9 A 9: 58  
PHOENIX, ARIZONA

AMC430576

MINING CLAIM MAP

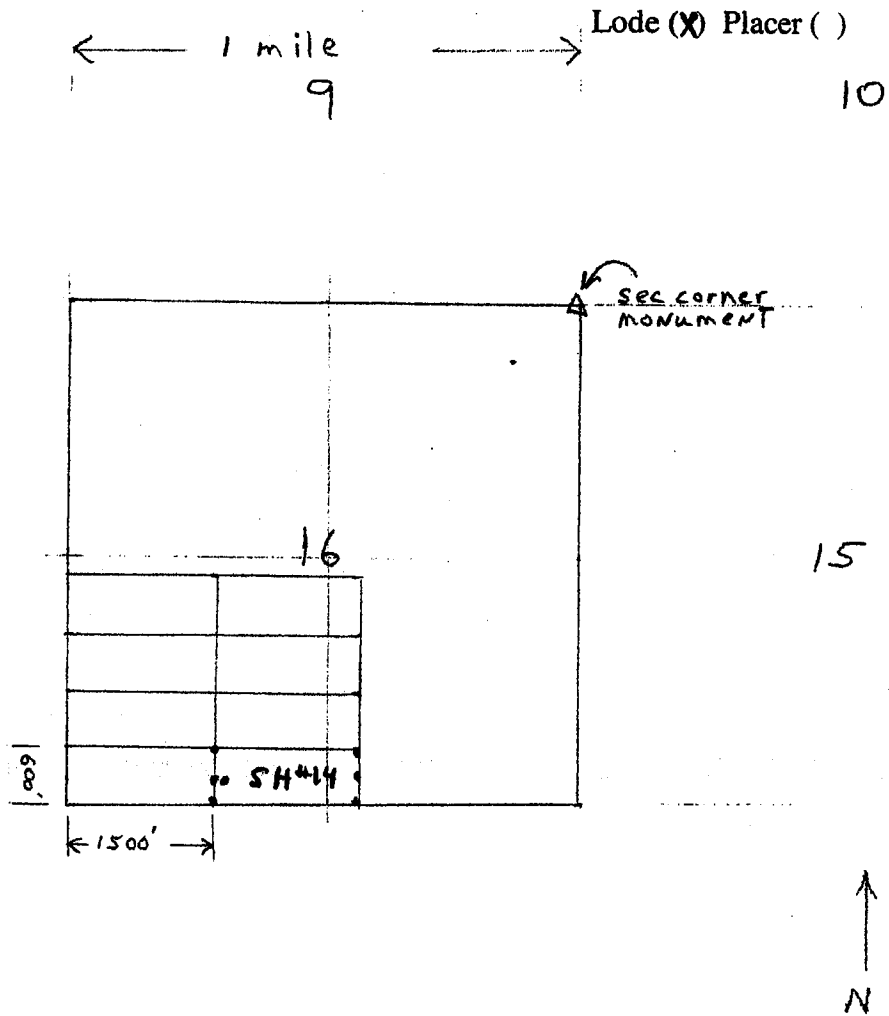

Scale: 1" = 2000 feet

1. The above map depicts the SH# 14 mining claim, which is located in Section (s) 16, Township 20S, Range 10E, Gila & Salt River Base and Meridian, PIMA County, Arizona.
2. The type of corner and location monuments used are as follows: 2" X 2" X 4' wooden woods
3. The bearings and distances in degrees and feet between claim corners are as depicted on the map.

RECEIVED  
 AZ STATE OFFICE  
 MAR - 9 A 9: 58  
 PHOENIX, ARIZONA

AMC430576



DEPARTMENT OF INTERIOR  
BUREAU OF LAND MANAGEMENT

Input Parameters for Geographic Report with Land

System Id = CR

Admin State = AZ

Geo State =

Casetype Begins With

Case Disp Txt = AUTHORIZED, CANCELLED, EXPIRED, PENDING, REJECTED, RELINQUISHED, WITHDRAWN

Mer Twp Rng =

Section =

Mtrs = 14 0200S 0100E 015, 14 0200S 0100E 016, 14 0200S 0100E 017, 14 0200S 0100E 022, 14 0200S 0100E 028, 14 0200S 0100E 999

Commodity =

Commodity Txt =

Pending Org =

Pend Org Decode =

Total Rows Returned: 3

RUN TIME: 10:28 AM

UNITED STATES DEPARTMENT OF INTERIOR  
BUREAU OF LAND MANAGEMENT  
GEOGRAPHIC REPORT WITH LAND  
Sorted by Serial Number

RUN DATE: 03/11/2015  
Page 1 of 1

Adm State: AZ

Serial Number: AZA 018710  
Total Case Acres: 25.460

<u>Casetype</u>	<u>Case Disp</u>				<u>Sect</u>	<u>Sur Typ</u>	<u>Sur Num</u>	<u>Suff</u>	<u>Subdivision</u>	<u>Act Pend</u>
282201	AUTHORIZED	14	0200S	0100E	028	ALIQ			N2SE,E2SW;	

Serial Number: AZA 023415  
Total Case Acres: 3,809.900

<u>Casetype</u>	<u>Case Disp</u>				<u>Sect</u>	<u>Sur Typ</u>	<u>Sur Num</u>	<u>Suff</u>	<u>Subdivision</u>	<u>Act Pend</u>
272011	AUTHORIZED	14	0200S	0100E	015	ALIQ			NE,N2NW;	
					028	ALIQ			SWSW;	

